SARDINES
Genuine Portuguese
"IMPERIO" 8d. tin
"TOBIS" 9d. tin
Only 10,000 Tins of Each Variety Available
FINDLATERS
Wholesale Terms on Request

LEABHARLANN NÁISIÚNTA NATIONAL LIBRARY OF IRELAND 20 JUN 1940 EIREANN

WATSON'S
NICOTINE SOAP
DESTROYS GREEN FLY, BLACK FLY and all FLY PESTS on ROSE TREES, FRUIT TREES, etc.
SIMPLE SAFE EFFECTIVE
PINT 2/-, QUART 3/6, ½ GALLON 6/6
WATSON'S PHARMACY
61 SOUTH GREAT GEORGE'S STREET, DUBLIN.
Proprietors: Hayes, Conyngham & Robinson, Ltd.

ROWANS
LAWN MOWERS
AND
GARDEN ORNAMENTS
AT
1 AND 2 WESTMORELAND ST., DUBLIN.

CITY EDITION

The Irish Times.

PRICE TWOPENCE. DUBLIN, THURSDAY, JUNE 20, 1940. VOL. LXXXII. NO. 25,878.

BROADCASTING—PAGE 3

Births, Marriages and Deaths (which in all cases must be authenticated), 3 lines, 2/6; each additional line 1/0.

Irish Times Phone Numbers—Dublin (31 *Westmoreland Street*)—76555; *Cork* (15 *Cook Street*)—150b; *Limerick* (6 *William Street*)—472 *Belfast* (58 *Donegall Street*)—21787; *London* (59 *Fleet Street*)—*Central* 4350

KILLED ON ACTIVE SERVICE WITH HIS BRITANNIC MAJESTY'S FORCES.

CRONHELM—June 8, 1940, accidentally killed on duty in England, John Nicholson, aged 21, dearly-loved twin son of Crosbie and Mollie Cronhelm, Assam.

MURPHY—June 17, 1940, killed in a flying accident, Flying Officer Colman O'S. Murphy, R.A.F., dearly-loved second son of John J. L. and Anne Murphy, Laxton, Bray. R.I.P.

MURPHY—Killed in action, C.S.M. William E. Murphy, South Lancashire Regiment, second son of Mr. and Mrs. Edward Murphy, 108 Shandon Park, Dublin.

BIRTH.

KELLY—June 14, 1940, at Hatch Street Nursing Home, Dublin, to Mary (nee Coulson), wife of J. Hubert T. R. Kelly, Landscape, Greenisland, Belfast, twin daughters.

MARRIAGES.

BOND and GOODALL—June 3, 1940, at Newton Church, Porthcawl, James Hugh Bond, R.E., eldest son of Mr. and Mrs. Wensley Bond, Burford House, Shepton Mallet, late of Ballinlough, Kells, to Joan, only daughter of Lieutenant-Colonel and Mrs. Goodall, Fountain House, Park Lane, W.1.

COOTE and COGHLAN—June 1, 1940, at Monkstown Church, by the Rev. H. G. Forde; Jack, son of Mr. and Mrs. J. Coote, Chelmsford road, Ranelagh, to Hilda, only daughter of Mr. Frank Coghlan and the late Mrs. Coghlan, "Dereen," Rowan Park, Stradbrook, Blackrock.

McNEILL and LANG—June 11, 1940, at Sandford Parish Church, by Rev. F. R. Alexander, B.D., assisted by Rev. W. N. Harvey, B.D.; George Johnston, youngest son of Mr. and Mrs. McNeill, 56 Whitworth road, Dublin, to Hilda May, youngest daughter of the late William Lang and Mrs. Lang, 26 Morehampton terrace, Donnybrook, Dublin.

MOORE and ALLEN—May 11, 1940, at St. Peter's, Belper, Derbyshire, by Rev. Clifford D. Pronger, A.K.C.; Arthur Moore, of Matlock, to Maud Beatrice Allen, of Wexford.

DEATHS.

FOLEY—June 19, 1940, George Tomkins, M.A., T.C.D., son of the late Revd. Patrick Foley, sometime Rector of Kilscoran, Wexford. Funeral strictly private.

GREER—June 19, 1940, at Cambridge House, Sandycove, Agnes Frances (Nina), widow of the late Robert Greer. Funeral to Dean's Grange to-morrow (Friday), 21st inst., arriving 10 a.m. No flowers, by her own request

PIM—June 18, 1940 (suddenly), Jane Caroline Beatrix, Easton Lodge, Monkstown, widow, of Canon John Pim, B.D. Funeral, Christ Church, Kingstown, 10 o'clock, to-day (Thursday).

WINDER—June 18, 1940, at Tourville, Rathfarnham, Edward Henry Winder, District Inspector, Royal Irish Constabulary (late), in his 85th year, much loved grandfather of Mrs. Meredith, Capard, Dundalk. Funeral private.

ANNOUNCEMENTS received late for this Column will be found on Page 4.

IN MEMORIAM.

DENNY—In loving memory of Arthur Douglas Denny, Comeragh View, Waterford, who entered into Rest, 20th June, 1939.—Inserted by his widow, sons and daughter.

HASLAM—Seventh Anniversary—In memory of my dear wife, Annie, who died June 20, 1933, at her residence, Lusk. "Thy will be done."—Inserted by her husband, sons and daughter-in-law.

KOPPENHOFER—In ever-loving memory of my dear wife, Mary, whom God called Home on June 20th, 1936. "God is Love."—Inserted by her loving husband, sons and daughter.

O'CONNELL—In loving memory of Mildred, our dearly-loved niece, who passed away at Sabang, D.E.I., on June 20th, 1934. "Jesus called her to Heaven's perfect peace."—A. and D.

NICHOLS, Estbd. 1814
'Phone 62607. COMPLETE FUNERAL FURNISHERS.
LOMBARD STREET (WESTLAND ROW).
Collins Hearse and Motor Funerals etc.
PRIVATE MORTUARY.

FUNERAL REQUISITES OF EVERY DESCRIPTION
1872 WALLER, 1940
DENZILLE STREET (Re-named Fenian Street).
MERRION SQUARE.
PRIVATE MORTUARY
DAIMLER MOTOR HEARSES AND CARS.
'Phone 61275. Wires: "Undertaker, Dublin."

MILLER & Co. Ltd. BRAY
FUNERAL DIRECTORS
ROLLS ROYCE FLEET
PERSONAL SUPERVISION
PHONE, Bray 117. GRAMS. Collier Bray

Watsons Wreaths
Telegrams—Quicksilva, Dublin. Telephone 14268.
WATSON'S, 33 NASSAU STREET. Nurseries Kilkiney.

26/27 Grafton St. Knowles Wreaths
TELEGRAMS: "PINEAPPLE." DUBLIN
PROMPT DESPATCH

BOARDING AND HOTELS.

DUBLIN

A T Eastwood Hotel, 91-92 Lower Leeson street—Bedroom and Breakfast, 6/6. Permanents taken. 7B 31

DUBLIN Service Flats, Ltd., 28 Upper Pembroke street (telephone 62888)—Room, bath, breakfast, from 7/6. Restaurant. 19 A

GUEST House — Partial Board, bed, breakfast; single, double rooms.—69 Eglinton road. 15 D

CO. WICKLOW.

ARKLOW—Springfield Guest House, in own grounds, overlooking sea; personal supervision. — Proprietress. 14 E

AVOCA—Tinnahinch Guest House, beautifully situated, convenient; good table; fishing, rough shooting; bus to gate.—Proprietress, Mrs. Carter. 15 D

ARKLOW—Marine Hotel, conveniently situated; exceptional service; special terms to families; moderate. 19 A

KILMACURRA Park Hotel, Wicklow—Excellent cuisine; golf, tennis, badminton, swimming, riding, shooting, etc., in 600 acres of beautiful parks. Terms and Illustrated Brochure on request. X

WICKLOW Mountains, beautiful situation, open moorland, sheltered garden; good cooking; 18 hole golf course five minutes.—Young, Carrigoona Cottage, Kilmacanogue. 16 D

WICKLOW—Seaview Guest House, delightfully situated, grounds overlooking bay, near train, 'bus, church; good bathing, golf, tennis; modern comforts, fresh fruit, vegetables and eggs; vacancies June and August. 'Phone: Wicklow 46. 18 X

CO. WEXFORD.

ROSSLARE Strand—Paying Guests welcomed summer months, refined, modern home; convenient situation; terms moderate. Address "Z 997, Guests," this office. 8 10

CO. DONEGAL.

DONEGAL Highlands—The Donegal Bay Hotels, Rosbeg, Glenties, ideally situated, facing sea, finest scenery; safe and convenient bathing, good lake and sea fishing, golf, tennis; excellent cuisine.—H. Frick.

CO. DOWN.

BANGOR—Hebron Christian Holiday House, Lorelei; finest position on sea front; terms moderate.—Paul.

BANGOR—Daytona, Seacliffe road; Board Residence; sea front, central; 6/6 daily.—Beatty.

CO. KILKENNY.

BRANDENDALE Guest House, Graigue-na-Managh, Co. Kilkenny; beautiful scenery, overlooking River Barrow; free boating, fishing and tennis; all modern conveniences; golf near by; motor for hire. 'Phone 9. 7 X

LOANS FROM £20 UP
CENTRAL TRUST, LTD.,
17 CLARE STREET, DUBLIN.

HISTORIC IRISH MANSIONS.
NO. 216.
CASTLETOWN,
CO. KILKENNY.
IN THE
"WEEKLY IRISH TIMES"

SUBSCRIPTIONS TO THE IRISH TIMES Payable in Advance.

	Home and Foreign
Yearly	£1 19 0
Half-yearly	0 19 6
Quarterly	0 9 8
WEEKLY IRISH TIMES.	
Yearly	£0 15 0
Half-yearly	0 7 6
Quarterly	0 3 9

Orders or Cheques to be made payable to The Irish Times, Limited, 31 Westmoreland Street, Dublin. Telephone No. 76555.

Published by the Irish Times, Limited, 31 Westmoreland Street, in the Parish of St. Mark and City of Dublin. THURSDAY, JUNE 19, 1940.

MISCELLANEOUS.

RESTITUTION—Switzer and Co., Ltd., acknowledge receipt of £10 (Dun Laoghaire).

WANTED by Insurance Company, MALE CLERK; age not exceeding 17.—L 504, this office.

TAMILESE TEA
A Wonderful Tea at a Moderate Price.

JOHN C PARKES and Sons, Ltd., Coombe, Dublin. IRISH CUTLERY, ALUMINIUM and ENAMEL HOLLOWARE. Wholesale Only.

ENGINEERING WORK—We quote keen prices for good work Ask us—BOOTH BROS. Ltd. Stephen street.

PAWN Ticket for good Diamond Ring or Brooch Wanted; state full particulars and price.—L 385, this office.

BROOKS, THOMAS and CO., LTD., DUBLIN. "TAYLOR" and "TURFIRE" RANGES for turf burning. "ABBEY" "CONGRESS," "SHANNON" PORTABLE RANGES, with and without boilers.

ANNE LYNCH TEAS
Refreshing, Satisfying and Economical.

SPORTS SHIRTS in the new smart checks from 13/6 Clynella 14/6 Virella 16/6. Call and see a splendid selection.—SEALES, 27 Westmoreland street Dublin.

AN ARTISTIC RESIDENCE.

SECLUDED SITUATION, ON BRAY ROAD.
3 reception rooms, 4 bedrooms, dressing room All modern conveniences.
For Sale on 2 Acres. Freehold.
JACKSON STOPS & McCABE, 35 Kildare street.

NORTON'S, 4 Henry St., DUBLIN. Irish Table Cutlery. Sets Aluminium Saucepans. Household Brushes, Etc.

POLISHED PLATE GLASS,
SHEET GLASS.
SAFETY GLASS.
THOS. DOCKRELL, SONS & CO., LTD., DUBLIN.

ROOFINGS and DAMPCOURSES
Deliveries ex stock.
BAXENDALE & CO. LTD. Capel St. Dublin.

A. B. COOKER Combines Cooking and Water Heating with low fuel consumption. Distributors: EVANS & SONS, 152 Capel St., Dublin.

£4,000-£5,000
INVESTOR has above capital for Purchase of House or Shop Property yielding fair return. Send particulars to CORRIGAN & CO., 4 GRAFTON STREET.

ELECTRICAL Work and Repairs.—Fetherstone, 26a Pearse street. 'Phone 72212. Dublin.

A TALK TO THE WIRELESS AMATEUR—See The "WEEKLY IRISH TIMES" To-day. Price Twopence.

CASTLETOWN, CO. KILKENNY, is the Historic Irish Mansion featured in the "WEEKLY IRISH TIMES" To-day. Price Twopence.

EVENTS IN IRELAND are fully summarised in the "WEEKLY IRISH TIMES," with Illustrations. Price twopence

GONZALEZ
NUTTY SOLERA
SHERRY
ROYAL AMONTILLADO — ROMANO BROWN.

HOTELS AND HOLIDAY RESORTS.

WHERE TO LUNCH, DINE, AND STAY. DOLPHIN HOTEL AND RESTAURANT, ESSEX STREET. 2 MINUTES' WALK FROM DUBLIN CASTLE.
Telegrams: "DOLPHIN, DUBLIN."

BUSWELL'S HOTEL,
MOLESWORTH STREET (facing Dail).
Enlarged and Redecorated.
H.C. Water. Lift. Central Heating.
Fully Licensed. Central. Quiet. Moderate.
OPEN TO NON-RESIDENTS FOR ALL MEALS. CATERING FOR WEDDING BREAKFASTS, ETC. 'Phone—62971, 62494. Service Garage Attached. And POWER'S HOTEL, KILDARE STREET.

HOTEL MacDERMOTT,
HARCOURT STREET. TEL. 52013.
VERY COMFORTABLE AND MODERATE.
WEDDING BREAKFASTS A SPECIALITY.

DUBLIN—SWISS PRIVATE HOTEL—FITZWILLIAM SQUARE, Central, Homely, Good Cuisine, Terms Moderate. 'Phone: 61655.

SHANGANAGH CASTLE HOTEL AND RESTAURANT.
BEDROOM, BATH, GARAGE, 7/6.
INCLUSIVE TERMS FROM 4 GUINEAS.
'Phone: Shankill 81.

KILLINEY (Co. Dublin).
COURT-NA-FARRAGA HOTEL,
OPPOSITE RAIL STATION.
MAIN ENTRANCE MILITARY ROAD.
Unrivalled situation. 8 acres on the sea. Relaxation, Recuperation and Sport. Golf, Tennis, Bathing. Bedrooms H. and C. 'Phone: Dun Laoghaire 85443.

CO. WEXFORD.

COURTOWN — LEVUKA GUEST HOUSE. Unrivalled position, overlooking sea; good table; own garden produce.—Miss DAWSON-HEGARTY.

CO. SLIGO.

HOLLYBROOK HOUSE HOTEL, CO. SLIGO.
For Quiet, Restful Holiday on shore Lough Arrow. Write for Illustrated Tariff or 'Phone—Ballinafad (Boyle) 3. Half-way Dublin to Donegal.

CO. DOWN.

HOTEL PICKIE,
BANGOR'S LEADING HOTEL.
Overlooking Pickie Bathing Pool. 70 Bedrooms, all Vi-spring Mattresses and h. and c. water. Excellent Catering. 'Phone—736.

Great Care is taken that Advertisements in all parts of this Paper appear correctly, but no liability is taken for any ERROR in or OMISSION of any Advertisement, and the Proprietors Reserve the Right to Omit or Alter any Advertisement, no matter where or by whom accepted.

All Advertisements accepted for insertion in this Paper must bear endorsement by the name and address of the Advertiser. These particulars are not for publication.

SCALE OF CHARGES FOR SMALL CLASSIFIED ADVERTISEMENTS.

12 Words or under 1/-.
(Every Succeeding Word, One Penny.)

4 Consecutive Insertions FOR Price of 3 when Prepaid.

This Concession does not apply to Advertisements set in display form or placed contrary to our classification.

Box Office Address counts as three words if replies are to be called for at Head Office, or if they are to be sent by post or called for at any Branch Office as four words. Postage extra.

Advertisements not prepaid are charged for at a minimum of 3/- per insertion.

Publication of these Advertisements is not guaranteed on any particular day.

TRADE AND MATRIMONIAL ADVERTISEMENTS IN THESE COLUMNS 1/- PER LINE.

Money Orders, Notes, ORIGINAL Testimonials, or other documents should not be enclosed with replies to Advertisements.

The Reply Boxes not being intended for Trade Lists, Circulars or Samples, envelopes containing same will not be delivered, and no responsibility is undertaken for accidents, omissions or mistakes.

IRISH TIMES, LTD., WESTMORELAND STREET, DUBLIN. 'PHONE 76555. BRANCH OFFICES—BELFAST, 35 Donegall Street. 'Phone 21787. CORK, 15 Cook Street. 'Phone 1509. LIMERICK, 6 William Street. 'Phone 472. LONDON, 59 Fleet Street, E.C.4. Central 4350. MANCHESTER, Winter's Buildings, 30 Ann Street. Blackfriars 4343.

MISCELLANEOUS.

MAKES YOU THINK!
We have the latest apparatus, a first-rate staff, plenty of room, the necessary spares if required. So if your Morris or Riley requires service, 'phone 53381. Ireland's finest garage.—G A Brittain (Sales and Service), Ltd., Portobello, Dublin.

TRAVEL BY AIR
DUBLIN to or from LIVERPOOL IN 80 MINUTES.
Multi-engined Air Liners Week-day Services. Reservations
AER LINGUS ITA.
(IRISH AIR LINES).
80 UPPER O'CONNELL STREET, DUBLIN, or from any Travel Agent.
Phones: 72873/5/4 Day 76511 (L.S.E. Motors) Night

New Laid Eggs ARE STAMPED Thurs. Fri. Sat. THIS WEEK EIRE 88 IRISH
THE NUMBER IN THE RING IS THE MOST IMPORTANT THING

DEVINE—All bearing this name should see the Irish Family Names Page in the "WEEKLY IRISH TIMES" To-day. Price Twopence.

THE PROPERTY LOAN AND INVESTMENT CO., LTD.
40 DAME STREET, DUBLIN
CAPITAL (fully paid) . . . £400,000
DIRECTORS:
Lord Glenavy, *Chairman.*
R. J. Maume.
T. V. Murphy.
T. Caffrey, *Managing Director.*
ADVANCES ON PROPERTY
House Purchase Loans repayable Monthly or Quarterly over long periods.
Advances on Business or other Properties on favourable terms.
For information apply to the Company's Office, 40 Dame Street, Dublin. Telephone 22022.

REVILLE'S HOTEL
THE CLAREMONT, HOWTH
A delightful spot for your Summer Holiday :: 'Phone: HOWTH 12

GAYMER'S CYDER
BY FAR THE BEST
Sole Agents: JOHN EGAN & SON (Ireland), Ltd., 24 Great Strand St., DUBLIN.

SITUATIONS VACANT.

ASSISTANT GAMEKEEPER, married Protestant preferred, age 30 to 40, expert trapper; only fully trained Gamekeepers need apply, stating previous employment as gamekeepers; wages 25/-, free house and perquisites, with commission on rabbits.—Estate Office, Tullamore. 15 D

A SEWING WOMAN WANTED, position of trust; age around 45, assist with invalid gentleman; Protestant preferred; Midlands. Address "Z 938, Woman," this office. 14 D

ACCOUNTANT, qualified, under 30, REQUIRED by Dublin manufacturing company for a position of responsibility, offering scope for initiative. Full details to L 442, this office. 18 D

BOOKSTALL—Young LADY WANTED to take charge of Bookstall at Killiney Railway Station; previous business experience and present residence convenient to station essential; cash security required. Apply, by letter, stating age and enclosing copies (not originals) of references, to H 76, Eason's Advertising Service, Dublin.

CASTLETOWN, Co. Kilkenny, is the Historic Irish Mansion featured in the "Weekly Irish Times" to-day. Price twopence. 18 F

EXPERIENCED SHORTHAND TYPIST REQUIRED. Reply, stating age, experience, copy reference, L 474, this office. 19 A

GREYSTONES—Settled HELP REQUIRED; Protestant.—Allen and Co., Limekilns.

MILLINERY and Coats—SECOND HAND; state experience, salary (indoor), religion, send copies references. Address "Z 989, Chauffeur," this office. 18 F

REQUIRED immediately, experienced CHAUFFEUR, willing help in house; state wages and send copies references. Address "Z 989, Chauffeur," this office. 18 F

WANTED, Protestant FARMER'S DAUGHTER; GROCERY SHOP; city; good appearance.—L 362, this office. 17 E

WANTED, PANTRY BOY or boy to train: Protestant. Apply, with references, Honble. Ethel Dillon, Clonbrock, Ahascragh. 17 E

WANTED, a MAN with experience of making Fillet. Reply by letter, with copies of references, L 392, this office. 17 E

WANTED, first JOURNEYMAN for Plant Houses, large establishment, Co. Dublin; must have previous experience; wages 35/- per week and duty paid. Apply, with copies references, Drummonds, Dawson street. 18 F

WANTED, experienced HOUSEMAID WAITRESS. Eagle Hotel, Bray. Enclose copies references.

LEGAL APPOINTMENTS.

LAW Clerk, 10 years' experience (Dublin), able to take charge, desires post; moderate salary.—L 453 this office. 18 F

SOLICITOR'S Assistant (Lady), competent shorthand-typist, thorough experience office, court and Land Commission work, desires change.—L 494, this office. 19 A

MONEY, PARTNERSHIPS, INVESTMENTS, ETC.

£20 to £10,000
LOANS GRANTED DAILY IN ANY PART OF EIRE
IN SUMS OF £20 UPWARDS, With or Without Security.
NATIONAL FINANCE Co., Ltd.
83 MIDDLE ABBEY ST., DUBLIN.
'Phone: Dublin 45780. 'Grams: 43780 Dublin.

ADVANCES on Jewellery, Pianos, Furniture, etc.—Gorman's, Pawnbroker, Wineteworn street (opposite Four Courts Hotel), Dublin. 'Phone, 71900. T

CASH Advances, £25 to £5,000, with or without security. The Dublin Finance Corporation, Ltd., 6 Westmoreland street, Dublin. 'Phone, 21287.

CASH Advanced, £10 and upwards, with or without security.—S. Mofsovitz, 34 Exchequer street, Dublin. T

LOANS Advanced £10 and upwards, with or without security.—Commercial Union Loan and Discount Co., 57 Mid. Abbey street. 'Phone, 45096. Established 1912. 78 1

TRADERS and others in financial difficulties can have private arrangements made with creditors. All pressure and worry removed. Strict privacy.—Fitzgerald and Murray, 94 Talbot street, Dublin. 9 20

£20 AND Upwards Advanced without security.—Central Trust, Ltd., 17 Clare street, Dublin. T

CASH ADVANCED FROM £20 UPWARDS, WITH OR WITHOUT SECURITY.
V. BOLAND —
68 CHARLEMONT STREET, DUBLIN.
'PHONE 51725

MEDICAL, NURSING AND APPOINTMENTS.

YOUNG LADY, well educated, excellent references, desires post
RECEPTIONIST-SECRETARY,
Doctor or Dentist.
Address "Z 993, Receptionist," this office.

A SECRETARY Receptionist desires position with doctor or dentist; some experience.—L 501, this office. 19 E

ASSISTANT, good veterinary knowledge, seeks situation, or Share in city Pharmacy.—L 486, this office.

DENTAL Surgery and Waiting-room, fully equipped, Upper Fitzwilliam street; rent £80 (inclusive) per annum.—Prim Bros., 21 Dawson street. 17 E

QUALIFIED Assistant, city and country experience, seeks post, permanent, part time or locum; good dispenser and counter man; recommended.—L 234, this office. 15 D

TRAINED Nurse would go as Companion to invalid or semi; half fees. Address "Z 1001, Companion," this office. 19 E

QUALIFIED Assistant desires Locums, city or county, immediately; usual terms. Address "Z 903, Assistant," this office. 13 X

RELIABLE Girl, very good Nursing experience, would care invalid, night or day, or care children; well recommended.—L 484, this office.

WANTED, few MALE NURSES for increase of staff. Apply Secretary, Cavendish Male Nurses, 23 Upper Baggot street. 17 E

WANTED, MAID ATTENDANT for elderly invalid; night duty; country, comfortable situation; someone accustomed similar post preferred; first rate wages required. Write, giving particulars stating age, wage, "Z 952, Maid," this office. 17 D

WANTED, QUALIFIED LADY ASSISTANT for two months, or QUALIFIED CHEMIST, for month, commencing 1st week July; near Dublin; state terms.—L 503, this office. 19 E

YOUNG Nurse (Protestant) seeks post; institute, cares invalid, or holiday duty. Address "Z 999, Nurse," this office. 19 A

REPRESENTATIVES WANTED.

LIVE SALESMEN REQUIRED for Counties Meath and Kildare, to sell lubricating oils direct; only energetic, hard workers need apply; good terms and excellent prospects.—L 436, this office. 18 D

AGENCIES AND SITUATIONS WANTED.

£1,000 A Year, Speciality Salesman, presently engaged, desires new position; salary or commission; smaller income no obstacle; own car.—L 429, this office. 18 D

£20 AND Upwards Advanced without security.—Central Trust, Ltd., 17 Clare street, Dublin. T

CASH ADVANCED FROM £20 UPWARDS, WITH OR WITHOUT SECURITY.
V. BOLAND —
68 CHARLEMONT STREET, DUBLIN.
'PHONE 51725

EMPLOYMENT WANTED

A CHAUFFEUSE and an experienced Lady Gardener, young; daily.—27 Castlespark road, Sandycove. 17 E

ADVERTISER wishes to recommend his Houseman, thoroughly trained; excellent cook. Full particulars from L 452, this office. 18 D

COOK Houseman, able do all house work, housekeeping; good reference. Address "Z 949, Houseman," this office. 19 E

COOK General or Kitchenmaid, young, experienced; hotel; city; recommended.—L 434, this office.

CHAUFFEUR seeks post; willing to help generally; good references. Address "Z 995, Chauffeur," this office. 19 E

DISENGAGED Couple, no family; plain Gardener; motor; wife help all duties, Laundress. Address "Z 1010, Couple," this office.

EDUCATED Woman, middleaged, desires post, Housekeeper or Companion; healthy, active, competent; highest references; please state salary. Address "Z 940, Housekeeper," this office. 15 D

FEATHERSTONE for Electrical Work and Repairs. 26 Pearse street. 'Phone 72212. 19 A

GROOM disengaged, racehorses or show horses; well recommended. Address "Z 958, Groom," this office. 17 E

GROOM and Provisioner—Experienced Girl desires change; good references; highly recommended; outdoor.—L 425, this office. 18 D

GARDENER, all round man, disengaged; late of Albert College; first class testimonials.—L 472, this office.

HOUSEKEEPER or Companion Help, Protestant, capable, adaptable; good references. Address "Z 960, Housekeeper," this office. 17 E

KITCHEN or Scullery Maid, experienced; hotel, club; good references.—L 459, this office.

MRS. Marescaux highly recommends Christopher Wall for any out of door position of trust; go anywhere. Particulars, The Parade, Kilkenny. 15 B

MARRIED Man desires any position of trust; highly recommended by banker or business people. Address "Z 946, Man," this office. 17 E

MRS. Brown highly recommends trustworthy Cook or Cook General; excellent worker and good cook, will do poultry and dairy; husband care horses, drive car and tractor, help in garden, or would herd or caretake.—Eastwood, Ragenalstown. 14 D

MALE Cook, 3 "ers" London experience, disengaged 1st July.—J 505, this office.

REFINED Lady, tall, competent, seeks post as Companion Help, or care of children; references.—L 498, this office.

RESPECTABLE Girl, with widowed mother, would Caretake Flats or Gate Lodge, where employment available; interview Dublin. Address "Z 1003, Girl," this office.

TWO Friends wish to go together as Cook and Still-room Maid hotel; both young, experienced and well recommended; city or suburbs.—L 464, this office.

WANTED, job as Housemaid Valet or House Parlourman; can be highly recommended. Address "Z 981, Man," this office. 18 D

WIRELESS—A talk to the Wireless Amateur. See the "Weekly Irish Times" to-day. Price Twopence. 18 F

WANTED, position Companion Help to lady or gentleman.—355, Irish Times Branch Office, Dun Laoghaire.

YOUNG Protestant Man seeks position as Helper; can be well recommended. Address "Z 992, Man," this office. 18 F

YOUTH seeks Housework, generally useful; country preferred; recommended; Protestant.—L 432, this office.

YOUNG Working Chef seeks post; best references.—L 508, this office.

GOVERNESSES AND TUTORS WANTED

DEVINE—All bearing this name should see the Irish Family Names page in the "Weekly Irish Times" to-day. Price twopence. 18 F

WANTED, September, for two terms, LADY GRADUATE (Protestant), qualified teach history, geography; inter. certs; standard; subsidiary Irish, English useful; resident. Address "Z 994, Graduate," this office. 19 A

YOUNG, Protestant NURSERY GOVERNESS WANTED; Merrion, Dublin; teach elementary music, help home lessons; state age, where educated, salary, enclose copies references. Reply, L 483, this office. 19 E

DOMESTICS WANTED.

IRISH TIMES
EMPLOYMENT REGISTRY.
NO FEES CHARGED.
HOURS ..... 10 a.m. to 4 p.m.
Saturdays ..... 10 a.m. to 1 p.m.
Matron can supply well recommended Domestics, experienced and untrained, in all capacities.
31 Westmoreland Street, Dublin.
'Phone: 76555.

COOKS AND DAIRYMAIDS WANTED.

WANTED immediately, COOK and HOUSE PARLOURMAID (sisters if possible) for Nass district; must have good references. Address "Z 974, Maids," this office. 18 F

WANTED, superior, good COOK HOUSEKEEPER for one gentleman; flat in Dublin; good wages. L 493, this office.

GENERAL SERVANTS WANTED.

A GOOD GENERAL for doctor's house; must be well recommended; good wages. — L 391, this office. 17 D

CAN any lady recommend reliable GENERAL; good cook essential; two adults; Rathgar district.—L 448, this office. 18 D

EXPERIENCED GENERAL, Sydney Parade; two family; good cooking £30 progressive.—L 426, this office 18 D

GENERAL, good plain cook; adult family. Apply 82 Lower Kimmage road. 18 F

WANTED, experienced GENERAL; good references. Apply 7 Grosvenor terrace, Rathmines. 18 D

WANTED, 1st July, GENERAL; country girl preferred; state age and salary expected.—4, 457, this office. 18 F

WANTED, competent working downstairs GENERAL washing, scrubbing, cooking; second maid kept; good wages to competent girl; Sandford road neighbourhood; Protestant, young preferred.—L 445, this office. 18 D

YOUNG GENERAL WANTED for Dun Laoghaire; send copies references.—350, Irish Times Branch Office, Dun Laoghaire 17 E

DOMESTICS DISENGAGED.

DAILY Work or few days' weekly work wanted.—L 468, this office.

RESPECTABLE Woman wants few days' work, Cleaning, etc.; recommended.—L 462, this office.

RESPECTABLE Woman seeks daily employment; domesticated.—L 467, this office.

IRISH TIMES
EMPLOYMENT REGISTRY.
NO FEES CHARGED.
HOURS ..... 10 a.m. to 4 p.m.
Saturdays ..... 10 a.m. to 1 p.m.
The Matron has several vacancies on her books for recommended unemployed, experienced and untrained. Placed immediately.
31 Westmoreland Street, Dublin.
'Phone: 76555.

GENERAL SERVANTS DISENGAGED.

COUNTRY Girl, experienced General; city or near; good references.—L 465, this office.

EXPERIENCED General, temporary; seaside preferred; good references; disengaged.—L 460, this office.

EXPERIENCED General; very good references; suburbs; disengaged.—L 458, this office.

EXPERIENCED Maid seeks temporary post, General, House Parlourmaid; disengaged July 5th. Address "Z 1002, Maid," this office.

EXPERIENCED General; Ballsbridge or Ranelagh districts preferred; good references.—L 466, this office.

GENERAL seeks light work, small adult family; this office recommended by lady.—346, Irish Times Branch Office, Dun Laoghaire. 17 E

GENERAL, experienced; city or suburbs; good references; disengaged.—L 461, this office.

RESPECTABLE country Girl (17), twin as General; Dun Laoghaire district. Address "Z 998, General," this office.

SETTLED General (outdoor), all duties, city or Pembroke district only; 2/6; this office.

YOUNG General seeks work; good references.—L 469, this office.

YOUNG General; one lady or small, adult family. L 470, this office.

HOUSE AND PARLOURMAIDS DISENGAGED.

COUNTRY Girl (20) seeks situation, Housemaid or Betweenmaid; some experience; good reference; Catholic. Address "Z 1000, Maid," this office.

HOUSEMAID or Nurse Attendant; highest references; R.C.; disengaged.—L 502, this office.

HOUSEMAID, age 23; £2 monthly; religion R.C.; Dublin.—Angela Kilgore, Mesting House street, Strabane.

COOKS AND DAIRYMAIDS DISENGAGED.

A—GOOD Cooks, C.-Gens., H. P'maids, Gens.; recommended.—Miss Clarke's Reg., 30 Dawson st.

COOK General and House Parlourmaid (together) or as Generals; good references; South side; disengaged end June.—353, Irish Times Branch Office, Dun Laoghaire. 19 F

EXCELLENT Cook, middleaged, R.C.; where help kept; permanent or temporary. Address "Z 973, Cook," this office. 18 D

EXPERIENCED Cook General or Housekeeper; town, country; good references.—L 463, this office.

GOOD Cook General; indoor, outdoor; well recommended; disengaged.—L 471, this office.

SUPERIOR, good Cook, very highly recommended, disengaged soon. Address "Z 982, Cook," this office. 18 D

NURSES DISENGAGED.

CHILDREN'S Nurse seeks post; experienced; good references; Protestant. Address "Z 1009, Nurse," this office.

SPECIFIC ARTICLES.

ALL Waterproof Covers for carts, vans, threshers, lorries; Rick Covers, Sacks, Bags; best terms.—Coleman, 21-25 Chancery street, Dublin. T

ALL makes of Rebuilt and Secondhand Typewriters. Guaranteed Repairs and Overhauls.—Flood, 205 Pearse street. 'Phone 72703. X

CORK, Glasses, Utensils for Bar and Cellar; Couches, Stools, etc., and general repairs to fittings.—James Fox and Co., Ltd., William street, Dublin. T

COVERS for ricks, carts, threshers, lorries; Tarpaulins, Sacks.—Petrie Brothers, 36 Usher's quay, Dublin.

CHROMIUM Plating by Irish Nickel and Chromium Plating Co., Limited, 35 Wexford Row, Dublin, is the most dependable. All kinds of existing and manufactured metals treated. Moderate prices.

CONCRETE Mixers, Pallets, Concrete Blocks, Wheelbarrows, Ornamental Iron Railing, Steel Windows, Ideal Domestic Boiler, quantity Glass, Handcart, other Articles; cheap to clear; Terenure.—L 310, this office. 15 D

CHROMIUM Plating, Hall Door and Bathroom Fittings, Name Plates, Rails We stock Chromium Plated Tubing, Stainless Steel Angle, Strip and Step Plates.—Name Fox and Co., Ltd., Manufacturers, Chromium and Electro Platers, Wellington quay, Dublin. X

DRY Nasal Catarrh, Hay Fever—Get instant relief with Nostroline Nasal Remedy. It lubricates dry, irritated nostrils, soothes inflammation, relieves painful burning and itching, defeats germs, dust and pollens in nose. "Nostroline" ends Dry Catarrh, May Fever, Summer Colds. Insist on "Nostroline." All Chemists, 1/9. Flatly refuse substitutes.

FOR Sale, Gas Regulo Cooker, perfect, cost £24; Sell £9.—Lawlor Briscoe, 34 Ormond quay. T

FOR Sale, Upholstered Tram Seats and Cushions, suitable for summer houses, dance halls, bars, etc. Apply The Hammond Lane Metal Co., Ltd., 45 City quay, Dublin. 18 F

FOR Sale, large quantity slightly soiled Galvanised Corrugated Sheets, from 4ft. to 11ft., in 24 to 30.—The Hammond Lane Metal Co., Ltd., 111 Pearse street, Dublin. 18 F

INVALID Chairs—Bring the Invalid into the Sunshine and Air. Wheel, Carrying and Self-propelling Chairs. Fold simply. Cash or easy payments. Write for List to The Invalid Recruiting Co., 129 Stephen's Green, Dublin. T

TYPEWRITERS, all makes from £4; fully guaranteed.—Norman Engineering Works, Trinity street. Established 1897. 52 20

SPECIFIC ARTICLES WANTED.

AMAZINGLY high cash prices paid, Cast-Off Clothing; postcard brings representative.—Lee, 66 North King street. 19 D

GOLD Sovereigns, Dental Gold, Gold Teeth, Old Gold, Jewellery, Antiques and Modern; Silver, American Jewellery Wanted. Articles posted for valuation returned intact and post free if offer is unacceptable.—Dublin Smelting Company, 21 Wellington quay, Dublin. Enquiries invited. 20 8

WANTED Tennis Net and Posts, in good condition.—L 403, this office.

WANTED, Frigidaire, postcard order, not exceeding twenty-eight inches wide.—738, Irish Times Branch Office, Blackrock.

PRAMS.

AS We Lead, Others Follow—Prams, Folders Sun Cars, Canopies, Moses Baskets, Quilts, Rugs Cots, High Chairs, Play Pens, etc. Cash and Easy Payments. Orders sent carriage paid.—Stevens' (Est. 1826) Baby Carriage Dept., 3 Aston's quay, 244 Rathmines road and 171 North Strand, Dublin.

BARRON'S Prams are better and cheaper. Easy terms arranged. Write for catalogue.—Barron's, House Furnishers, 1 North East street, Dublin. T

CALLING All Babies! We have Prams, Folders, Cots, Canopies, Moses

ROTUNDA HOSPITAL EXTENSIONS

FUEL COSTS MORE
—but the consumption of the AGA "HEAVY DUTY" COOKER is fixed—and the lowest in the world

Guaranteed maximum fuel consumption.

Most economical cooking service obtainable in wartime, or any time.

The Aga works a 24-hour day, and is independent of district breakdowns or emergencies.

The AGA heat storage cooker is entirely independent and self-contained. The AGA Model H 138, supplied for the new kitchen at the Rotunda Hospital (illustrated on this page), has 7½ cubic feet of oven space and 7½ square feet of hot plates, and is capable of a very large output. Yet it is guaranteed not to burn more than 9½ tons of fuel in a year, considerably less than 1 ton per month.

AGA Cookers are in general use in hotels, hospitals, schools and institutions of all sorts.

Full particulars of the Aga Heavy Duty Cooker will be gladly sent by

A. H. MASSER, LTD.
SOLE IRISH DISTRIBUTORS
10 NASSAU STREET, DUBLIN

THE ENTIRE FURNISHING
OF THE NURSES' HOME AND STUDENTS' QUARTERS
OF THE ROTUNDA HOSPITAL
HAS BEEN CARRIED OUT BY
MILLAR & BEATTY LTD.
13 & 14 GRAFTON STREET, DUBLIN
ESTABLISHED IN 1851
Outstanding Quality combined with Competitive Prices

DAVIS, KING & CO. LTD.
BUILDERS' PROVIDERS.

MANTELS
GRATES
PLUMBING MATERIAL
PAINTS
R.W. GOODS

Suppliers of Sanitary Fittings to:—
ROTUNDA HOSPITAL & NURSES' QUARTERS.
TULLAMORE HOSPITAL.
STEEVENS' HOSPITAL.
ROYAL VICTORIA EYE AND EAR HOSPITAL.
KILKENNY HOSPITAL.
RITZ CINEMA, ATHLONE.
RITZ CINEMA, CLONMEL.
DRUMCONDRA GRAND CINEMA, etc.

AGENTS FOR
BANDON STEEL SASHES AND IRISH-MADE FLOOR AND WALL-TILES

SPECIALISTS IN SANITARY FITTINGS, TILE FIREPLACES
5 LEINSTER STREET, DUBLIN Telephones: Dublin 61968/9.

COLDRATOR REFRIGERATION
Supplied to Hospitals, among some of which are the following:—
ROTUNDA HOSPITAL, DUBLIN.
ROYAL EYE AND EAR HOSPITAL.
CORK STREET FEVER HOSPITAL.
MEATH HOSPITAL, DUBLIN.
TEMPLE STREET HOSPITAL.
BON SECCOUR, CORK.
TULLAMORE COUNTY HOSPITAL.
CO. INFIRMARY, WATERFORD.
NENAGH HOSPITAL.
CASTLEREA MENTAL HOSPITAL.
THOMAS A. TAGGART Ltd.
16 EAST LOMBARD STREET
(WESTLAND ROW),
'Phone 62272. DUBLIN

X-RAY APPARATUS
BY
The IRISH ELECTRO-MEDICAL CO. LTD.
52 SOUTH KING STREET, DUBLIN
Suppliers of the Best X-Ray and Electro-Medical Equipment
DAY AND NIGHT SERVICE

The Nurses' Home, Rotunda Hospital.

"In the Rotunda Hospital Dublin has a great heritage, which any city should be proud to maintain. To the memory of Bartholomew Mosse we owe it that his great memorial shall not suffer from any lack of loving and generous care."

So wrote Dr. T. Percy Kirkpatrick in a short history of the hospital published for the Governors' annual report; and right worthily have successive Masters of that great hospital carried out, in spirit, as well as in letter, the wise provisions laid down for the guidance of the hospital by its inspired founder. Over a quarter of a million women have been treated within its walls, and many thousands of others in their own homes by its officers. Many who learned midwifery in the Rotunda have used that knowledge for the benefit of women of every country in the world, and the wise provisions of the Rotunda have helped to fashion many similar foundations. This is as it should be, and as was intended by its founder, Dr. Mosse, who designed the hospital as a great School of Midwifery. The hospital charter received from King George the Second envisaged such a development as it provided that "all students in physic, surgeons or apprentices of surgeons, and all such others, whether men or women, as intend to practise midwifery, and shall be approved by the said Master, shall and may have full liberty to attend the said hospital, and be instructed under the said Master and his two assistants."

Apart from its incalculable work as a teaching and training centre the hospital has continued, year in year out, to increase the number of its patients both in the internal and external maternity departments until they have grown to really astonishing figures. In the year 1939 the number of women delivered in both departments was 4,799. The number who attended the out-patients' departments was 38,951.

What a remarkable contrast these figures make when compared with the records of the original hospital in George's Lane, which in the twelve years of its existence from 1745 to 1757 had 3,975 women in its wards!

To deal with such a growing *clientèle* there have from time to time been additions made to the hospital, but, with loving and jealous care, the building as originally designed by Richard Castle, the great Georgian architect, who had just then completed the building of Leinster House, and at the time was engaged in building Carton, in County Kildare, has been kept intact. The wear and tear of over one hundred and eighty years, however, became apparent, and repairs have been needed to keep the building in an efficient state.

Thanks to the funds made available by the Hospitals' Sweepstakes the whole structure of the hospital, both inside and outside, has been put into good repair, while important additions, made necessary by the ever-increasing work, have materially increased the accommodation both for patients and staff.

OUT-PATIENTS' DEPARTMENT

The first and most important extension was the building of a new Out Patients' Department, which was opened in May, 1936, and immediately justified its erection in the increased numbers of patients. In the following year there was an increase of fifty per cent.

The plan of the new building, which was carried out by Mr. F. G. Hicks, F.R.I.B.A., was the general conception of the Master, Dr. A. H. Davidson, and the Assistant Master, Dr. E. Solomons. The main idea was a one-way traffic scheme, which would prevent congestion of patients and accelerate the emptying of the waiting-room. The waiting-room accommodates one hundred patients at a time. Opening off it is a buffet, chart room, lavatories, consulting room, and gynæcological surgeries. Off a wide corridor are fourteen dressing cubicles, communicating with the ante-natal room, in which seven patients can be examined simultaneously. This is a most important feature, as often there are over one hundred patients to be examined in an afternoon.

There is an infant clinic held daily in the consulting room. Also there is a small theatre, sterilising room, and recovery room for minor operations, laboratory, sister's room, store, doctor's retiring room, and dressing-room for students.

The building is in brick, faced with two-inch Ballinphellic bricks, which harmonise with the surroundings.

In the year 1939 the number of out-patients treated was approximately 40,000, compared with a total of 20,000 treated in 1935.

During the year 1936 the old wards of the hospital were reconditioned, new floors and ceilings being installed. There was also a completely new electrical and heating system put in throughout the entire hospital; and a new block was created, containing bathrooms, lavatories and sterilising rooms.

In the following year there was a re-arrangement and reconditioning of the labour wards. Most of these wards were enlarged, so as to make more space for students and post-graduates. Walls and floors were renewed in tiles and terrazzo. A number of private labour wards and private cubicles for patients were also installed.

In the same year a new roof kitchen was built on the top of the main buildings. This has tiled walls and floors, and contains a set of Aga cookers, with steamers for meat, vegetables, etc., and a number of electrical labour-saving machines for kitchen work, as well as a refrigerator. The cooked food is carried on electrically heated food trollies by lift to the various ward kitchens, and from there distributed to the wards.

NURSES' NEW HOME

During the summer of 1938 a nurses' new home was built and opened in the hospital grounds. This building is of brick and reinforced concrete construction, faced with rich red Ballinphellic bricks, such brickwork as makes up virtually the whole of the surrounding houses in Parnell square. The change of level in the grounds of fourteen feet enabled the architect to keep the north elevation low and plan the suite of recreation rooms at a lower level than the principal entrance, facing the hospital gardens and tennis courts on the south.

On this face eight pieces of Portland stone have been carved by Mr. Peter Brennan, which represent the Greek gods of medicine and healing.

All the supplies and services are brought through a man-high underground duct from the main hospital, and, as there are no complications of feeding provided in the building, the detail planning has resolved itself into very simple, straightforward lines.

Light harmonising colours in the rooms, stairs and corridors, and in the treatment of the walls and floors, have been enlivened by the careful use of discords to avoid any apparent visual monotony.

Every nurse's bedroom is fitted with a built-in dressing table and wardrobe, each automatically lighted. The floors of the bedrooms are all polished pitch pine, and the corridors and stairs are covered with thick linoleum, permanently fixed to the concrete. All the furniture and furnishings were specially selected and made in Dublin.

Adding to the amenities of the home are pictures, including some beautiful water colours of Irish scenery, which were presented by the Master, Dr. A. H. Davidson. These are hung in the principal lounge and recreation rooms, and in the staff nurses' sittingroom is an oval Sheraton table, presented by the architect, Mr. F. G. Hicks.

Other notable additions during the year 1937-'38 were the completion of the new X-ray and dark rooms. New equipment was installed, consisting of a 350 m.a. Newton and Wright transformer with valve rectification, which eliminates the noise of the earlier apparatus; a gynæcological table, and two X-ray tubes, one with a rotating anode. The apparatus is fully protected against high tension shock.

The dark room, connected with the X-ray room by a doorless light lock, is fitted with thermostatically controlled electric heating for the developing and fixing tanks, which are of stainless steel. A drying cabinet has also been installed. Efficient ventilation is maintained by an electric fan. The apparatus is capable of approximately three times the output of the old installation, and renders possible the production of radiographs of greater diagnostic value.

The work of the department has shown a very considerable increase due mainly to the greater use of radiological methods for determining pelvic measurements.

Radio reception and distribution equipment has been installed in the Hospital, and earphones have been supplied for the patients. That this has brought great pleasure and benefit to patients goes almost without saying.

NEW QUARTERS FOR STUDENTS

Accommodation for students had become a very serious problem owing to the greatly increasing numbers. In the year 1938, for instance, five hundred and twenty-six post-graduates and students from all parts of the world were in attendance. The completion of the nurses' new home made available their former accommodation in the Hospital, and this wing, on the south-western corner, has now been reconditioned and installed with modern services to form part of the new quarters for students. To this was added the extension just completed, and the building linked up with the old structure, provides accommodation for over sixty students in residence. The new structure shows the classical characteristics which are inherent in the main Rotunda building. The library and sittingroom, with mural decorations by Patita Bourke, and the diningroom are arranged *en suite*. In the basement are billiard room, kitchen, with its appurtenances, a number of shower baths, and the lavatories. The roof is of concrete, reinforced with coverbond. The floors are of the same material, and are supported on brick-bearing walls, which have been externally faced in County Dublin granite to match existing buildings. All the finishes have been kept uniform in the rooms, the relief in the recreation rooms being secured by colour and general decoration.

The kitchen is equipped with an Aga "heavy duty" cooker of the latest type, a literally shining example of the modern heat-storage cooker, originally invented by a blind man, Dr. Dalen, the Swedish scientist and Nobel prize winner. This cooker is equipped with two large ovens and ample hot plate area, and, though capable of a very large cooking output and ready for use at any time, day or night, the fuel consumption is extraordinarily low, being guaranteed not to exceed 9½ tons per annum, a most important economy in the hospital budget. The fuel is smokeless anthracite, resulting in complete cleanliness of the cooker, the cooking utensils and the entire kitchen.

It is interesting to know that this Aga installation is one of several in the Rotunda Hospital; there is a battery of four Aga cookers in the main kitchen, and four others in auxiliary kitchens, including the Master's residence.

The extension was designed by Mr. F. G. Hicks, F.R.I.B.A., F.R.I.A.I., Merrion square, Dublin, ably assisted by Mr. Alan Hope, B.Arch.

The work of addition and improvement still goes on, and there are now in course of construction new maternity wards. These, it is hoped, will be completed soon.

Bartholomew Mosse's Lying-in Hospital in George's lane, in 1745, was the first opened in Great Britain and Ireland. His new hospital in the New Gardens, on the North side of Great Britain street, more than realised the far-seeing young surgeon's expectations. Down the intervening years the Rotunda Hospital earned and maintained for itself, its doctors and graduates, a world-wide reputation, and Mosse's successors are inspired with the keenest desire to maintain the Rotunda's proud reputation as the first lying-in hospital in the world.

CONTRACTORS

Cold-room and refrigerator equipment supplied by Messrs. Thomas A. Taggart, Ltd., refrigerator engineers and Irish manufacturers, 16 East Lombard street, Dublin.

Sanitary fittings, etc., supplied by Messrs. Davis, King and Co., Ltd., builders' suppliers, 5 Leinster street, Dublin.

The entire furnishing of the nurses' home and students' quarters was carried out by Messrs. Millar and Beatty, Ltd., 13-14 Grafton street, Dublin.

The Irish Electro-Medical Co., Ltd., 52 South King street, Dublin, installed the X-ray apparatus, etc.

The painting and radiological of the new students' quarters and hospital was entirely carried out by A. Davidson, 19 Marlborough street, Dublin.

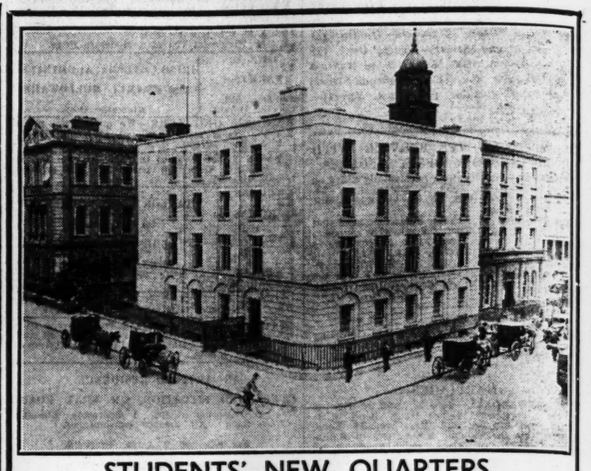

STUDENTS' NEW QUARTERS

ROTUNDA HOSPITAL, DUBLIN

The Hospital contains 155 beds and deals with some 4,000 Maternity cases and 600 Gynæcological cases per annum. Facilities are given to Students and Post-Graduates for observing clinical obstetrical work in the wards, and to Post-Graduates for carrying out forceps and other obstetrical operations.

There is also an Extern Dept. dealing with upwards of 6,000 cases a year.

Ante-Natal clinics are held three days a week, and deal with some 5,000 cases a year. There is also an extensive Gynæcological Department, where Post-Graduates are permitted to assist at major operations, and perform some minor ones. Lectures on Gynæcological Pathology and Pathological Demonstrations are given weekly. In the Pædiatric Department two Pædiatric clinics and one Lecture are held weekly. A new X-ray plant has been installed, which greatly facilitates the study of this important aid to obstetrics.

The courses are continuous throughout the year, and Students and Post-Graduates may join at any time, as the courses are continuous throughout the year; but it is advisable to register in advance. Extra classes in Gynæcological Diagnosis and Operative Midwifery are conducted by the Assistants to the Master. The L.M. Diploma is given to fully-qualified practitioners on examination after six months' attendance at the Hospital. (In the case of Dublin Students who have taken out their Midwifery course at the Hospital, this is shortened to three months.)

Fees: One month, £6 6s. 0d.; two months, £10 10s. 0d.; three months, £12 12s. 0d.; L.M. course, £21. Board and residence can be obtained in the Hospital at £2 2s. 0d. per week.

Post-Graduate courses of two to three weeks are given under special circumstances to doctors practising in Ireland. Fee: 2 weeks, £4 4s. 0d.; 3 weeks, £5 5s 0d.

Full particulars from

ANDREW H. DAVIDSON, M.D.,
Master, Rotunda Hospital.

The Painting and Decorating of the New Students Quarters and Hospital was entirely carried out by us.

★ ENQUIRIES INVITED ★

A. DAVIDSON
Painting and Decorating Contractor
19 MARLBORO' ST., DUBLIN 'Phone 72087.

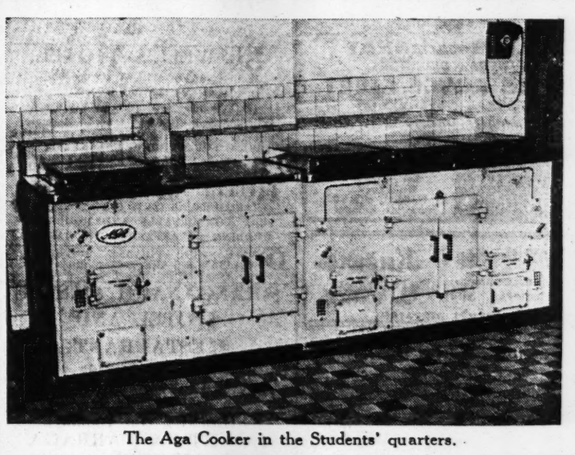

The Aga Cooker in the Students' quarters.

BALBRIGGAN WOMAN'S WILL

(BEFORE MR. JUSTICE MARTIN MAGUIRE AND A JURY.)

Following the withdrawal of opposition, announced when the solicitor for the plaintiff had concluded his evidence, the jury found in favour of the will of November 8, 1939, of Miss Catherine Landy, late of Dublin street, Balbriggan, who died on 20th November, 1939, leaving the major portion of her property, which totalled nearly £5,000, to William Walsh, Dublin street, Balbriggan, who had been in the employment of her and her family for twenty years.

All parties were allowed their costs out of the estate.

William Walsh, Dublin street, Balbriggan, had sought, as executor, to have the will established, and the granting of probate was opposed on the usual grounds by a number of persons claiming to be next-of-kin, who had been cited as defendants. They were: Richard Harford insurance agent, Hampton street, Balbriggan; Miss Jane Harford, Clonard street, Balbriggan; Mrs. Catherine Furlong, Carysfort road, Dalkey; Mrs. Teresa Dillon, The Matt, Balbriggan, and Joseph Mooney, building contractor, Balbriggan.

Mr. Cecil Lavery, K.C., Mr. Charles S. Campbell, K.C., and Mr. Joseph O'Doherty (instructed by Mr. G. L. McGowan) appeared for William J. Walsh; Mr. P. J. Roe, K.C., Mr. R. McGonigal, K.C., and Mr. Ashley Powell (instructed by Mr. Joseph Barrett) for Richard Harford, Miss Jane Harford and Mrs. Catherine Furlong; and Mr. J. M. FitzGerald, K.C., and Mr. Ernest M. Wood (instructed by Mr. James Fagan) for Mrs. Teresa Dillon.

SCIATICA AND NEURITIS

Anybody in the cruel grip of Sciatica, Neuritis, Lumbago or other form of agonising Rheumatism naturally wants the quickest possible relief from the unbearable pain. Such relief can come only when the fiery acid crystals are broken down and rinsed away—not an easy matter when the crystals are set deep in tissues or muscles.

The minerals of certain great Spa Waters, however, are celebrated for their powerful anti-Rheumatic action, and similar minerals are nowadays available for *everybody* in the form of Fynnon Salt. One teaspoonful of the Salt in a tumblerful of water every morning is a splendid remedy—simple, inexpensive and marvellously effective. It has brought speedy relief and new health to thousands!

Fynnon's curative elements of Sodium, Potassium and Lithium, etc., dissolve even the most deep-set acid crystals. They also restore liver and kidneys to full, healthy activity so that the acid residue, together with any poisons and toxins present, are rinsed clean away. The whole system is thus refreshed and invigorated—giving you not merely peace and ease, but rousing new health. Large tin, 1/6.

CONSTRUCTION OF MAJOR'S WILL

JUDGMENT RESERVED

(BEFORE MR. JUSTICE BLACK.)

Judgment was reserved on questions arising on the construction of the will of Major John J. E. Poe, formerly of the Royal Irish Regiment, and of St. Anne's, Coliemore road, Dalkey, who died on December 9, 1938.

The matter came before the Court on a summons taken out by Arthur Percy Poe, retired major, Harley Park, Co. Tipperary, his brother and heir-at-law, in his capacity as executor of the will, which had been made as a soldier's will in 1916. The property disposed of by the will consisted, in addition to family heirlooms, of investments, furniture, money and farm stock, and the value was approximately £12,300.

Among the questions which the Court was asked to determine were—(a) Whether the class of children entitled under the disposition of the testator's land and other property in favour of the children of his brother, Arthur Percy Poe, was confined to children of Arthur Percy Poe living at the death of the testator? (b) Whether the said class included the children living at the death of the testator and any child or children that might at any time be born to Arthur Percy Poe?

Mr. Paul McCarthy, K.C., and Mr. R. O'Hanrahan (instructed by Dr. M. J. Crotty) appeared for Arthur Geoffrey Poe, Lieut.-Commander, Royal Navy; Violet E. Poe, both of Harley Park, and Olive Susan Mallock, McKenzie road, Ahmednagar, India, children of Arthur Percy Poe. Mr. A. K. Overend, K.C., and Mr. C. F. Matheson (instructed by Messrs. Bennett, Thompson and Edwards), appeared for Mrs. Olive Ball, Lawrie Park road, Sydenham, London, a sister of the testator and one of his next-of-kin; and Mr. T. S. McCann, K.C. (instructed by Mr. J. Robinson, general solicitor for minors), for the unborn children of Arthur Percy Poe.

LEGAL DIARY IN PAGE 3.

CENTRAL CRIMINAL COURT

"NOT GUILTY" VERDICT

(BEFORE THE PRESIDENT OF THE HIGH COURT AND A JURY.)

Denis Williams, labourer, Enniskerry, Co. Wicklow, pleaded "not guilty" yesterday to a charge of a serious offence against a girl under 15 years of age.

Williams was found "not guilty."

Mr. R. J. McLoughlin, K.C., and Mr. Tadhg Forbes (instructed by the Chief State Solicitor) prosecuted; and Mr. A. E. Wood, S.C., with Mr. McSweeney (instructed by Mr. J. P. Tyrrell, solicitor) defended.

KEATING'S KILLS BEETLES, MOTHS FLEAS etc. everywhere

SEQUEL TO SCENE AT BALDOYLE

DISTRICT JUSTICE WARNS WITNESS

At Kilmainham District Court yesterday, before District Justice O'Sullivan, the hearing was resumed of the case in which thirteen men were charged with unlawful assembly at Baldoyle racecourse on May 14, disorderly conduct, and with having assaulted Daniel Towell and Patrick Kinsella and causing them grievous bodily harm, with intent to murder.

The accused men—all of whom appeared in custody, with the exception of Hughes, who was on bail—were: William Boyd, East Arran street; Joseph Craven, South James's street; Patrick Murphy, Rialto Cottages; Patrick Curtis, Downpatrick road, Crumlin; James Winters, Coombe street; Christopher Donohoe, Mount Brown; John Hughes, Lower Gardiner street; George Hannigan, 36 Dolphin road; Kevin Walsh, 4 Ash street; Leo Campion, Ceannt's Fort, Mount Brown; William Ryan, 35 Garden lane; Peter Kennedy, 10 Engine alley, and Joseph Brown, 7 Ash street.

Hannigan was also charged that he did counsel, procure and command the other accused men and other persons to wound Daniel Towell and Patrick Kinsella, with intent to do them grievous bodily harm.

Daniel Towell, who was regarded as a hostile witness, recalled, said that of the accused men he only knew Hannigan and slightly knew Hughes. He did not tell Superintendent Cronin that he knew Winters well. The Superintendent came to see him when he was in hospital. He did not say that James Winters wounded him and that he saw him running at him with a big knife.

Following cross-examination by Mr. P. J. McEnery, K.C., for the prosecution,

The Justice told witness that it was possible that he might be tried on a charge of perjury.

The further hearing of the case was adjourned.

Hannigan was admitted to bail, himself in £500 and two sureties of £250 each, and the others on personal bail of £50 and two sureties of £50 each.

ROAD ACCIDENTS

ACTIONS SETTLED

(BEFORE MR. JUSTICE HANNA.)

A settlement for £1,000 and a sum for costs was announced in an action in which John D. Rooney, farmer, Botanic road, Glasnevin, Dublin, claimed damages against John Sythes, merchant, Main street, Cavan, for injuries suffered when a lorry of Mr. Sythes knocked him off his bicycle at Groatstown, Dunshaughlin, County Meath, on November 27 last.

Mr. J. M. Fitzgerald, K.C., and Mr. Ernest M. Wood (instructed by Mr. James Fagan) appeared for Mr. Rooney; and Mr. Cecil Lavery, K.C., and Mr. W. O'B. Fitzgerald (instructed by Messrs. James O'Connor and Co.) for Mr. Sythes.

In an action in which Mrs. Mary Smyth, The Bungalow, Stepaside, County Dublin, claimed damages against Peter Murphy, Ballyedmondduff, Sandyford, County Dublin, for injuries caused to her when her son, Patrick's, motor car, in which she was travelling, and Mr. Murphy's motor car were involved in a collision at Kilgobbin, County Dublin, on September 3 last, a settlement for £300, without costs, was announced.

Mr. Michael J. Ryan, K.C., and Mr. Anthony Burke (instructed by Messrs. Burke and Burke) appeared for Mrs. Smyth; and Mr. W. O'B. Fitzgerald (instructed by Messrs. W. G. Bradley and Sons) for Mr. Murphy.

GERMANS IN URUGUAY

PRESS ASSOCIATION FOREIGN SPECIAL.

MONTEVIDEO, Wednesday.

The German Minister, Herr Langmann, in a letter to the Press, denies a few of the points mentioned in the report to the Chamber of Deputies of the Special Committee investigating Nazi activities in Uruguay. He says that the points that he denies stamp the "false nature" of the report, which, he claims, is thus unworthy of attention.

General Roletti, Minister of Defence, has issued an assurance that all danger has passed, but public opinion is demanding still more energetic action.

"ESTEREL" FURNITURE AUCTION

The second day of the auction at "Esterel," Temple road, Dalkey, yesterday provided buyers for 330 further lots which came under the hammer of the auctioneers, Messrs. Battersby and Co. There was a crowded attendance, and competition was as keen as on the first day. The goods offered yesterday comprised chiefly the furnishings of the reception rooms, halls and principal bedrooms. A résumé of the prices is given below in guineas:—Marble Case Clock and Barometer, 7; pair Oriental Bronze Vases, 11; Set of 8 Single Chairs with cane seats, 35; Mahogany Bureau and Bookcase, 22; English Silver Inkstand, 8½; Chippendale-style Mahogany Display Cabinet, 30; Antique Mahogany Pallin-leaf Table, 8; Ormolu-mounted Chiming Clock, 16; Mahogany Tallboy Drawers, 25 to 11 each; pair Chippendale style Mahogany Single Beds, 44; Nelson Mahogany do., 21; Chippendale-style Mahogany Wardrobe, 31; Mahogany-framed Cheval Glass, 19; Mahogany Bow-fronted Chest of Drawers, 16; Mahogany-frame Toilet Glass, 7. The most interesting items for to-day's sale include a set of "Brocas" coloured views of Dublin, the "Talbot" Saloon Car, Garden Furniture and Effects, Greenhouse Plants, etc., and the remainder of the Reception Room and Kitchen Furniture.

At the last meeting of Kam, the Arts Club, the following motion was debated: "That this house deplores the present system of censorship in Eire." After a heated discussion the motion was carried.

DAMAGES FOR 'BUS DRIVER

(BEFORE MR. JUSTICE HANNA AND A JURY.)

Samuel Evans, 'bus driver, Healy street, North Circular road, Dublin, claimed damages against Independent Newspapers, Ltd., Middle Abbey street, Dublin, for injuries suffered when he and a motor van, the property of the defendants, came into collision at Lower O'Connell street, Dublin, on December 14, 1938.

The defence was a denial of negligence and a plea of contributory negligence.

Mr. J. M. FitzGerald, K.C., and Mr. W. L. Sainsbury (instructed by Messrs. G. Byrne and Co.) appeared for the plaintiff; and Mr. Cecil Lavery, K.C., Mr. D. Fawsitt, K.C., and Mr. P. McGilligan (instructed by Messrs. Little, O hUadhaigh and Proud) for the defendants.

The jury found in favour of the plaintiff and assessed damages at £465, and judgment was given accordingly with costs.

DUBLIN DISTRICT COURT

BOOKMAKER'S "DOUBLE" LIMIT

SUCCESSFUL DEFENCE

(BEFORE MR. McCARTHY.)

That his limit for a "double" on an Irish race meeting was 25 to 1, was the defence successfully put forward by Richard Coyle, bookmaker, Ignatius road, Dublin, when he was sued for £18, the amount claimed to be due on a "double" at 100 to 1. The plaintiff was Robert Hartigan, bookmaker's clerk, William's place, Dublin.

A decree was given for £6 13s., the amount due at 25 to 1.

Mr. J. V. Brady appeared for the plaintiff, and Mr. M. A. Lynch for the defendant.

KEATING'S KILLS BEETLES, MOTHS FLEAS etc. everywhere

IRISHMAN'S DIARY

A VILLAGE OF FRANCE — RETROSPECT

Soldiers' Caps

A young woman of my acquaintance has been commenting adversely on the caps which are worn by the Volunteer Force, and, I see, will become standard for the whole Irish Army in the near future. What, by the way, is the correct name of those caps?

Her comment is that they seem to serve no useful purpose. Like the Egyptian tarboosh, she says, they are no protection against either sun or rain. She admits that they can be worn with a jaunty air; but she refuses to regard them as an attractive form of headgear, and greatly prefers the beret, or tam-o'-shanter, which is sported by some of our troops.

I assured her that, on the contrary, these caps have many and great advantages. In the first place, they take up very little room in the equipment of a soldier who has to replace his normal cap by a tin helmet. In the second place, they are by no means as simple as they look; for they possess flaps which can be pulled down over the ears and buttoned under the chin as a protection against cold.

In fact, their utility is far greater than the hitherto fashionable cap—the one with a peak and a flat roof—which must be appallingly inconvenient on active service.

And as for the relative appearance of these forms of headgear, surely it all boils down to a matter of the face beneath them?

A Memory of France

"Nichevo" writes:—

Reading yesterday of the dreadful plight of refugees in France, and of my friend, Pomaret's appeal to villagers to remain in their homes, I thought of a little village which I visited a year ago with that same Pomaret, who, by the way, is the only Protestant in the French

Government. He represents a department in the Ardèche, where he has turned the local prison in Florac into a week-end retreat.

I wonder what is happening in that little village to-day? It is one of the loveliest spots in Europe, snuggling by the side of a river full of fish, and under the shadow of a huge cliff, on top of which is perched an eleventh century church.

It is impossible to imagine war in that village, which shall be nameless, since it is typical of a thousand other villages of rural France, with its snowy acacia trees in early June, its clustering cherries in scarlet profusion, its rambling haphazard roses, and its trilling nightingales in the velvet darkness of the summer nights.

'Tout Est Charmant"

I can see the *patron* of the little *auberge* there, with his great moustachios, his beret stuck on the back of his head, and his dancing Gallic eyes, shelling peas by the thousand outside the garage door, surrounded by the serving maids, Georgette, Denise and Henriette, all busy at their several chores, all laughing, chattering, joking, and bubbling over with the joy of life.

I can see young Marcel, the boy of all work—and they do know how to work in France—dashing up and down the stairs, leaping on his battered bicycle to do an errand for the house, fetching and carrying, carrying and fetching from dawn till dusk, now whistling shrilly, now singing a catch of a song:

Sous les plantains blancs de Perpignan
Tout est charmant, tout est charmant;

now giving one of the girls a sly squeeze and dodging a box on the ear; but always living as only the French can live.

Peace!

I can see the podgy little village *padre*, in his shabby soutane and greasy velours hat, pedalling industriously along the road on his lady's bicycle, poorer than any of the mice in his church on the hill.

I can hear Madame's strident voice calling "Marcel, Marcel," adding, *sotto voce*, the French equivalent of "Drat the boy," as she fusses about the huge kitchen preparing one of those incredible meals of paté, chicken stuffed with truffles, *ablettes* fresh from the river, doughnuts of ambrosial delicacy, and half-a-dozen other equally inviting courses.

I can see them all foregathering in the diningroom after supper, guests, serving maids, Madame herself, her two daughters, one of whom is well married in a neighbouring town and has a car of her own, to dance the *bourrée*, or bundling themselves, seven or eight of them, into the patron's ramshackle Citroen to visit the circus that has arrived some miles away.

There is nothing to do in that village. Nobody keeps late hours, and you can walk along the jet-black roads for miles without seeing a soul or hearing a sound but the croak of the bull-frogs in a marsh across the hill and the eternal, haunting notes of the nightingales.

Where are They?

If ever the Creator gave peace to his people, it was in that village of France. The stretching shadows of the poplar trees of an evening never were meant to fall upon men and women fleeing from the pursuing wrath of their fellow creatures. Those limpid river pools never were meant to reflect the ugly shapes of war's machinery, or the surging cornfields to be crushed into desolation.

Poor little Marcel must be a soldier now, if he is alive—and Denise's swarthy husband who had a job in a little inn up the road, and the queer-looking man with the beard and the leggings who was supposed to have something to do with art, but told nobody his business.

Perhaps they all are streaming along the highways towards the South, leaving Madame's *lessive* in the big coppers on the river's bank, and the hungry dogs to whom we used to throw scraps from the balcony, to prowl about the rubble of those humble homes.

QUIDNUNC.

PRIZE DAY AT ST. CONLETH'S SCHOOL

LIST OF AWARDS

St. Conleth's School, Clyde road, Ballsbridge, Dublin, held its Prize Day yesterday. The prize-winners in the Senior House (Forms IV., V., VI.) were:—P. V. Morgan, B. Brindley, S. Brindley, J. Clifford, W. Clifford, M. Nugent, T. ffrench-O'Carroll, P. P. Hemphill.

Those in the Junior House (Forms I., II., III.) were:—P. J. Morgan, A. Moore, P. Morrin, N. McNally, J. Byrne, B. Sheridan, P. Clifford, A. Dobrzynski.

The following special prizes were awarded:—Drill—J. Clifford (Senior), P. Moran (Junior). Fencing—P. P. Hemphill, W. Clifford. Cricket—B. Brindley, J. Byrne. Tennis—W. Clifford. Best all-round sportsman—J. Clifford. Discipline—T. ffrench-O'Carroll, P. J. Morgan. Most progress—B. Sheridan. Elocution—M. Nugent, A. Moore.

Besides the Headmaster, the academic staff present included: Messrs. N. Brunicardi, B.A.; B. Byrne, M.A.; M. Murphy, B.A., and Rev. J. Hooke, B.A.

DUBLIN HOSPITAL SUNDAY FUND

The following contributions to the Dublin Hospital Sunday Fund are announced:—

	£	s.	d.
Harold's Cross Church	22	10	0
All Saints', Blackrock	20	0	0
Unitarian	10	18	2
St. Brigid's (Stillorgan)	9	15	0
St. Catherine's and St. Victor's	9	0	0
St. Mary's, Crumlin	8	11	4
Wicklow Parish	6	5	0
Clane and Donadea	6	2	3
Waterville Co Kerry	3	14	6
Clonsast and Rathangan	3	13	0
Navan and Ardbraccan	2	0	0
Stratford-on-Slaney	1	7	6

AWARDED MILITARY MEDAL

In the list of awards for gallantry issued on Tuesday last by the British War Office it is announced that Sergeant Denis Michael Edmund MacGillicuddy, of the Field Security Police, has been given the Military Medal.

Sergeant MacGillicuddy is a son of Senator The MacGillicuddy.

The finest whisky of them all . . . . perfect quality, unrivalled flavour.

PADDY

Irish Whisky at its best

A Sportsman's Review

An Enjoyable Visit to Cork : Fishing with Quick Results : Southern Tennis Players

By PAUL DENIS

An Unusual Tennis Club

I HAVE just returned from an enjoyable week's holidays in Cork, in the course of which I played in the Glanmire tennis tournament. The Glanmire club is rather remarkable—in fact, it may even be unique—as the courts have been cut out of the side of a steep hill. It is, I believe, an old-established club, but I cannot imagine how anyone could have even conceived such a project, and it must have been immensely difficult to carry out. The results, however, have been well worth the labour, for one almost gets the impression of playing in the Swiss Alps. Each court is on a separate plateau, with a high bank on one side and at the ends, and a steep drop on the other side—well wired in, of course. The view is magnificent, and the whole lay-out makes it one of the most unusual tennis clubs I have seen.

Variety in the Programme

One can have a splendid time in and around Cork, and tournaments there are light-hearted affairs, in which everyone sets out to enjoy themselves. My own programme consisted of a swim before breakfast, a few holes of golf before lunch and tennis in the afternoon and evening. I managed to get in an afternoon's yachting, and finished the week with a fishing expedition, which was, perhaps, more enjoyable than anything else. I had never done any fishing before; in fact, I was always inclined to regard it as just about the dullest of sports, but I got a great thrill out of catching something in the region of thirty whiting myself. We spent a considerable part of the day over whiting grounds, where the fish fairly leaped at the bait, so the experienced fisherman would possibly sneer at my excitement; but, for the novice, quick results count more than anything else, and the results could hardly have been quicker. An occasional dog-fish added variety to the proceedings, and I must confess I was thoroughly alarmed every time I brought up one of that unpleasant breed. I may add that I had no hand, act, or part in dealing with them myself. Sun-bathing in a deck-chair and an occasional leap into the very chilly water completed an extraordinarily pleasant day.

Daly's Fine Service

There are no embryo Davis Cup players in Cork at present, but E. M. Daly might well have reached that stage a few years ago had he not so many other interests besides tennis. He has a first-class service—I should say the best in this country—and he attacks at every opportunity. If he is hitting, his round-arm volleys well; he is a proposition for anyone; but the question of defence never occurs to him, and to win matches consistently one must have some defence as well as attack. He lost in the semi-final to F. C. South, one of the best all-rounders in Southern Ireland. South, in contrast to Daly, does not carry much pace, but he is extremely sound, and a tireless retriever, very fast about the court. He is one of Munster's best badminton players, and he has also represented his province at hockey, showing considerable skill as a full-back. A. Haughton, son of B. Haughton, a Davis Cup player, and one of our best doubles players of the past, promised to do big things when he won the junior singles at Fitzwilliam a few years ago, but he is somewhat disappointing. He has an excellent style and nice ground shots, but he does not press home the vital points. In the semi-final against the eventual winner, G. P. Jackson, the young Dublin player, Haughton, saved four match points, and then had two himself before losing.

Enterprising Members

Here is a tip for other enterprising tennis clubs. The Glanmire members have so much talent in singing, acting and dancing that they have formed a concert party and have raised quite useful sums of money for improving the pavilion and grounds. They gave a concert after the day's play had ended on the Thursday night of the tournament, and a great success it was, too. I suppose it is too much to expect our rather stern and serious open tournaments in Dublin to do something on the same lines, but it does add to the fun of the week. Before I left Cork I had the pleasure of seeing one of its most esteemed citizens riding a bicycle in a dignified manner along one of the principal streets of the city.

A Story with a Moral

The defeat of Bruen in the Irish Close Golf Championship at Dollymount this week must have disappointed a lot of people in the South, even though it was accomplished by another Southern golfer, William O'Sullivan. Is he beginning to think too much about his golf? Certainly he is not the overwhelming force he was a couple of years ago, though for consistency he is still our best player. I heard a story the other day concerning one of our leading amateurs which may or may not be true, but I found decidedly amusing. A few years ago this player was an extremely fine putter, and one day, following a championship match, a spectator asked him the innocent question: "Do you putt with your right hand or your left?" The player scratched his head and, after reflection, confessed that he did not know—and from that day to this his putting has been thoroughly uncertain.

WEDDINGS

MR. H. T. COLEMAN AND MISS UNA HAYES

The wedding took place yesterday, at University Church, Dublin, of Mr. Herbert T. Coleman, only son of Mr. Thomas A. Coleman and the late Mrs. Coleman, of Claddagh, Temple Villas, Palmerston road, Dublin, and Miss Una Hayes, younger daughter of the late Dr. Maurice R. J. Hayes and of Mrs. Hayes, 35 Upper Fitzwilliam street, Dublin.

The ceremony was performed by the Rev. J. Deering, C.C., assisted by the Rev. J. Pierce and the Rev. Father Prendergast.

The bride, who was given away by her brother, Mr. Owen Hayes, wore a picture gown of white net, over satin, and a tulle veil, arranged over a halo of pearls, and she carried a shower bouquet of roses and white heather.

Miss Peggy Coleman and Miss Brenda Cullen were the bridesmaids. Their dresses were of primrose-coloured shadow lace, and they wore lace hats, trimmed with flowers to tone, and carried Victorian posies.

Mr. R. H. Ryan acted as best man.

After a reception, held by the bride's mother, who wore a wool lace dress of powder-blue, with navy accessories, Mr. and Mrs. Coleman left for the South of Ireland, the bride wearing a woodland brown coat, a wool georgette costumes, and a cream Bankok straw hat.

MR. T. F. MURPHY AND MISS M. CONNOLLY

Mr. Thomas F. Murphy, B.Agr.Sc., Kilrush, son of Mr. Henry Murphy and the late Mrs. Murphy, Lis Leitrim, County Monaghan, was married yesterday at the Church of the Holy Family, Aughrim street, Dublin, to Miss Maureen Connolly, daughter of Mr. and Mrs. P. Connolly, 29 North Circular road, Dublin, and Waterford Lodge, Curragh, County Kildare.

The Rev. J. P. Murphy C.M., Castleknock, officiated.

The bride was given away by her father, and was attended by Miss Alyse Connolly.

Mr. Sean Little, B.Agr.Sc., Borris, County Carlow, acted as best man.

After a reception in the Gresham Hotel, Mr. and Mrs. Murphy left for the South of Ireland.

MR. G. E. EDGE AND MISS M. A. SHARPE

At the Harcourt Street Baptist Church, Dublin, yesterday, Mr. George E. Edge, younger son of Mr. and Mrs. E. Edge, Lonsdale, Raheny, was married to Miss Margaret A. Sharpe, only daughter of Mr. and Mrs. John A. Sharpe, 13 Inverness road, Fairview.

The Rev. Louis E. Deens officiated.

The bride, who was given away by her father, wore a Victorian gown of ivory slipper satin and a tulle veil arranged over a halo of orange blossom. Her bouquet was of pale pink roses. She was attended by Miss Gertrude Wheeler, who wore a crinoline gown of pale mauve georgette and a Victorian bonnet, and she carried a posy of pale pink flowers.

Mr. E. W. Edge acted as best man.

After a reception in the Standard Hotel Mr. and Mrs. George Edge left for the South of Ireland, the bride wearing a two-piece ensemble of aquamarine blue marocain, with navy accessories.

MR. F. B. ATKINSON AND MISS J. M. CARRUTHERS

The wedding took place on the 2nd of June at St. Mary's Parish Church, Bootle, of Mr. Frederick Booth Atkinson, B.Eng., elder son of Mr. and Mrs. Richard Atkinson, "The Coppins," Woolahara Park, Cork, and Miss Jessie M. M. Carruthers, of "Stoneleigh," St. Edmond's road, Bootle.

The Rev. F. W. Lloyd officiated.

Mr. Harry Carruthers, brother of the bride, acted as best man.

The bride, who was given away by her father, wore a dress of "rockies" blue crepe romaine, with a cap of natural pink roses, tied with blue tulle, and she carried a bouquet of pale pink roses. Her youngest sister, Miss Nette Carruthers, the only bridesmaid, wore an oyster pink taffeta dress and carried a Victorian posy.

After the ceremony a quiet family reception was held at the bride's home.

MR. P. A. NOONAN AND MISS PEG MURPHY

The marriage took place yesterday at St. Agnes's Church, Crumlin, of Mr. P. A. Noonan, youngest son of Mr. and Mrs. T. J. Noonan, Frankfort avenue, Rathgar, and Miss Peg Murphy, daughter of Mr. and Mrs. J. Murphy, Portumna.

Miss G. Murphy (sister of the bride) was bridesmaid, and Mr. M. Walsh acted as best man.

The bride was given away by Mr. J. Dennison-Collins, and the marriage ceremony, which was performed by the Rev. Father Phelan, was followed by Nuptial Mass. Miss K. Murphy (sister of the bride) was at the organ, and the soloist was Miss Rita Lynch. After the ceremony the bride's mother held a reception. The honeymoon is being spent in Kerry.

FROM THE LEGAL DIARY

LAW NOTICES—Thursday, June 20.

AN CHUIRT BHREITHIUNAIS UACHTARACH.
(The Supreme Court.)

At 11 o'clock. For hearing—Dalton v. O'Connor (at hearing). The following cases will next be listed for hearing:—Skolnick v. The Castle Hosiery Co., Ltd.; Fleming v. Brennan.

CLARATHOIR NA gCOIMIRCITHE CUIRTE.
(The Registrar of Wards of Court.)

Before Mr. Maghan, at 11 o'clock—Vouch ac. T. W. Franks.

AN ARD-CHUIRT BHREITHIUNAIS.
(The High Court.)

In Court 3, at 11 o'clock—12th Section, Little and Cullen.

In Court 6, at 11 o'clock. Action—Quillinan v. Morrissey.

JURY ACTIONS.

In Court 2. For Friday, 21st June. Motion Part Heard—Curran v. Attorney-General.

JURY ACTIONS.

In Court 3, at 11 o'clock—Traynor v. D.U.T. Co. (1896), Ltd., and anor. (personal injuries); McArdle v. D.U.T. Co. (1896), Ltd. (Lord Campbell's Act); Rylands v. Jordan (personal injuries); Wiseman v. Green (personal injuries); Connolly v. The Munster and Leinster Bank, Ltd. Unsworn Jurors are required to attend in Court 3 at 11 o'clock this morning.

In Court 4, at 11 o'clock—Creedon v. Cronin (personal injuries) (at hearing); Ryan v. the Governors of Mercer's Hospital (negligence); Carroll v. Farrell (personal injuries); O'Shaughnessy v. Lawlor (personal injuries). The Jury sworn in the above case at hearing are required to attend in Court 4 at 11 o'clock this morning.

OIFIG AN MHAISTIR-MHEASAIREACHTA.
(The Taxing Master's Office.)

Master O'Hanlon, at 11 o'clock—Muskerry's Estate, Moore, Kelly and Lloyd; Walker's Estate, S. and R. C. Walker; Fahy's Estate, L. E. O'Dea; Minchin's Estate, A. Mitchell and Son; Bradshaw's Estate, J. Fagan; Murnane's Estate, W. St. C. Rice; Fitzgerald's Estate, Malcomson and Law; Sweetnam's Estate, J. T. Wolfe and Co.; Roberts's Estate, T. Exham and Son; Johnson's Estate, same. Master Kennedy, at 11 o'clock. Ex Parte Taxations—McCabe v. McCabe, Kierans and McGeough. At Taxation, at 12 o'clock—Mackey, decd., M. C. Burke.

OIFIG AN SCRUDORA.
(The Examiner's Office.)

Mr. Greville (Room 103), at 11 o'clock—Batterby v. Wood; P. Walsh, decd., Walsh v. Walsh; T. B. Kennedy, decd., Greene v. Sealy; E. Grimes, decd., Grimes v. Grimes.

CHOIMISIUN TALMHAN NA bPEIREANN
(Irish Land Commission).

At Examiners' Chambers, 93 Merrion square.

Before Mr. Franks, at 11 o'clock—Brooke, vouch. Before Mr. Grove-White, at 11 o'clock—G French, discharge rulings and settle schedule.

At 89 Merrion square.

Before Mr. Ryan, at 3 o'clock—James Nesbitt and others, vouch.

Before Mr. O'Byrne, at 11 o'clock—Webster Carson, vouch.

Before Mr. Tyrrell, at 11 o'clock—Lyons, vouch. Before Miss Phelan, at 11 o'clock—Margt. Kelly, settle schedule. At 3 o'clock—Matthew McManus, disch. rulings.

Before Mr. P. Byrne, at 11 o'clock—Boss, vouch. At 3 o'clock—Fogarty, vouch.

CENTRAL CRIMINAL COURT.
Green Street Courthouse.

This day, at 11 o'clock a.m.—Jurors No. 201 to 350 must attend. Absent jurors will be fined. Jurors Nos. 1 to 200 are discharged from further service at these sittings.

AN CHUIRT BHREITHEAMHNAIS CHUARDA.
(Circuit Court of Justice).

Before Judge Davitt, at the Law Courts, Chancery place, at 11 o'clock—Motion—Northern Bank, Ltd., v. Dardis (equity). Civil Actions—Ayres v. Freeman; Kirkpatrick v. Connor and others; Cole v. Douglas.

Before Judge Shannon, at the Law Courts, Chancery place at 11 o'clock. Applications for Summary Judgment—Robinson v. Cassidy; O'Doherty v. Haltzman; same v. Purcell. Testamentary Civil Bill—Killian v. Killian and others (to be mentioned). Ejectments—O'Dwyer and another v. Mangan; O'Neill v. Morgan (part heard). Civil Actions—Irish Butter and Export Assoc. v. Minister for Agriculture; Plunkett v. McCoy; Batison v. Kelly and another; Heiton and Co., Ltd., v. O'Kelly, appls. (District Court Appeal).

AN CLARATHOIR CONTAE
(The County Registrar).

At 12.30 o'clock. Equity—Redmond v. Cooper. Taxation of Costs—Kennedy v. Richardson; Juvenna Press, Ltd., v. Warren and others; Isaacson v. O'Byrne; Craig and others v. Byrne. Equity—Patrick D'Arcy v. Peter D'Arcy; Brown v. Fagan.

FUNERALS

DR. MARK RYAN

The funeral of Dr. Mark F. Ryan, 132 Lindsay road, Glasnevin, Dublin, took place yesterday morning from the Church of St. Columba, Iona road, to Glasnevin Cemetery.

The Requiem Mass was celebrated by the Right Rev. Mgr. D'Alton, President of St. Patrick's College, Maynooth.

The chief mourners were:—Miss Margaret Ryan (sister); Mrs. Maguire and Mrs. C. Stoker (nieces); Dr. G. Maguire and Right Rev. Mgr. D'Alton (relatives).

Clergy present were the Very Rev. M. E. Murphy, P.P., Iona road; the Rev. John Redmond, C.C.; the Rev. Leo Sheehan, O.F.M., and the Rev. J. Shanahan, C.M., All Hallow's College.

The general attendance included:—Mr. de Valera, Mr. Sean T. O'Kelly, Mr. P. J. Little, Minister for Posts and Telegraphs; Mr. Frank Fahy, Mr. W. T. Cosgrave, T.D.; the President of the High Court and Mrs. Maguire, General R. Mulcahy, T.D.; Alderman P. S. Doyle, T.D.; Mr. P. Belton, T.D.; Senator M. Stafford, Senator Martin Conlon, Colonel and Mrs. J. O'Reilly, Dr. R. A. McLaverty, Mr. Sean Collins, Mr. Sean Farrelly, Mr. F. Kearney, Miss Nuala Healy, Mr. Diarmuid Fawsitt, K.C.; Mr. W. B. Fawsitt, Mr. John Burke, Prof. and Mrs. O'Dea, Mr. Liam Devlin, Mr. Liam Tobin, Dr. Patrick McCartan, Dr. and Mrs. Myers, Mr. and Mrs. P. S. O'Hegarty, Dr. N. Malone Lee, Mrs. Seamus Dobbyn, Col. E. Broy, Dr. and Mrs. McKeever, Mr. P. D. O'Hart, Mr. J. J. Walsh, Mr. Sean Fitzpatrick, Mr. D. Seery, Mr. Seamus O Cassaide and Mr. P. Mehigan.

MR. LIAM O'SULLIVAN

The funeral took place to Glasnevin Cemetery yesterday of Mr. Liam O'Sullivan, of 295 Griffith avenue, Drumcondra, Dublin, industrial inspector in the Department of Industry and Commerce, and a son of the late Mr. Christopher O'Sullivan, proprietor of the *Limerick Echo*.

Mass was celebrated at Corpus Christi Church, Home Farm road. The Rev. W. J. Fitzpatrick, D.D., officiated at the graveside.

The chief mourners were:—Mrs. O'Sullivan (widow), Donal, Sean and Brendan O'Sullivan (sons); Maureen O'Sullivan (daughter), Mrs. C. O'Sullivan (mother), Mrs. M. Kirk (sister-in-law).

ON THE WIRELESS

TO-DAY

IRISH PROGRAMME

RADIO EIREANN—DUBLIN, 233 Metres (1,348 Kc.) (1 Kw.); ATHLONE, 531 Metres (566 Kc.) (100 Kw.), and CORK, 242 Metres (1,240 Kc.) (1 Kw.).

5.30—Gramophone Programme: Excerpts from Light Opera. 5.55—Scoruiocht: Micheal Reagh (Pipes), Thomas Gilmartin (Flute), Sean Curtois (Amhrain). 6.25—Art in the Home: Wendy Fay. 6.40—Stock Exchange, Sports Results, Official Announcements.

6.45—News. 7.0—Joan Burke (Contralto). 7.15—What we think of them: Children review recent books: Michael Farrell. 7.45—Irish Music: Irish Radio Orchestra (Conductor, Capt. J. M. Doyle) and Maura Nolan (Soprano). 8.45—Bhfuil an fonn san agat: Diarmuid O hAimhain a stiuru. 9.15—Tales by the Rambler. 9.30—Cork Melody Makers, presented by Bill Twomey.

10.0—Nuacht (News). 10.0—Gaedhilg. 10.10—English. 10.30—Northern Programme. "The Bonnet of the Blue," a dramatisation of the famous old Antrim Story of Willy Gilliland. Script by John Dalway.

B.B.C. PROGRAMME

WAVELENGTHS—391.1 Metres (Scottish) and 449.1 Metres (Northern).
News at 7 a.m., 8 a.m., 1 p.m., 6 p.m., 9 p.m., and midnight.

6.45—News in Norwegian. 7.0—Time, News, To-day's Programmes. 7.15—Boston Promenade Orchestra (records). 7.30—Exercises for younger women and older men. 7.50—Interlude: records. 7.55—"Lift Up Your Hearts!" 8.0—Time, News, To-day's Programmes. 8.15—"What Shall We Have To-day?" 8.25—Don Felipe and the Cuban Caballeros (with Anne Lenner).

9.0—Dance While You Dust. 9.30—A Piano Recital (by Margaret Maddison). 10.0—"West Country Holidays" (S. P. B. Mais). 10.15—Time; Daily Service. 10.30—Jack Wilson and his Versatile Five. 11.0—Schools. 12.0—The Theatre Organ (Al Bollington). 12.30—Olive Groves (soprano). 1.0—Time, News.

1.15—An Airman's Talk. 1.30—B.B.C. Military Band. 2.0—Schools. 3.0—Maurice Winnick and his Orchestra. 3.30—B.B.C. Theatre Orchestra. 4.15—"Talking it Over." 4.30—"The Call of the West," featuring Hamilton Kennedy and the Westerners.

5.0—News and a news talk in Welsh. 5.10—A talk on food in Welsh. 5.20—Children's Hour. 6.0—Time, News. 6.15—Josephine Trix and Nelsa Nevard. 6.30—News in Norwegian. 6.45—Farming To-day: "Self-sufficiency for milk production," by Clyde Higgs and J. A. Scott Watson. 7.0—Melody and Co."

7.40—The Church in Action. 8.0—Variety. 8.30—An Orchestral Concert.

9.0—Time, News. 9.20—"War Commentary." 9.35—The Orchestre Raymonde. 10.15—A short Mid-week Service (the Rev. A. Otter). 10.35—Oscar Rabin and his Romany Dance Band. 11.30—Flute and piano, played by John Francis (flute) and Millicent Silver (piano).

12.0—Time, News, News in Norwegian.

B.E.F. PROGRAMME

WAVELENGTHS—11 a.m. to 10.0 p.m.—804 Kc. (373.1 Metres). 10.0 p.m. to 11.0 p.m.—377 Kc. (342.1 Metres). From 11 p.m. to 12.15 a.m. 342.1 will radiate the B.B.C. Programme.

6.15—A cheerful selection of Records. 7.0—Time, News, To-day's Programmes. 7.15—Records of Jack Buchanan. 7.30-8.0—A morning miscellany of Records. 11.0—Time and programme summary, followed by the newest Dance Records. 11.30—B.B.C. Salon Orchestra. 12.0—B.B.C. 12.30—"Laugh Before Lunch."

1.0—News in Dutch. 1.15—Kreisler (violin), on records. 1.30—B.B.C. 2.0—Time; "From the Yiddish" (a gramophone programme). 2.30—At the theatre organ (Henry Croudson). 3.0—Maurice Winnick and his Orchestra. 3.30—Records. 4.15—Welsh Harp Music, played by Gwendolen Mason. 4.30—Hamilton Kennedy and the Westerners. 5.0—Time; Student Songs (B.B.C. Men's Chorus). 5.30—Mari Kenney's Dance Orchestra (from Canada). 6.0—News in Dutch and French. 6.30—Join In and Sing. 7.0—B.B.C. 7.40—"At Home to Sportsmen." 8.0—Variety. 8.30—Percival Mackey and his Sophisticated Players.

9.0—News in German. 9.15—"What's On To-morrow?" 9.20—"Moonlight and Splash" (by James Dyrenforth).

10.0—"Harlem—by one who has never been there," by Leslie Perowe, with records. 10.35—B.B.C.

TO-MORROW

IRISH PROGRAMME

RADIO EIREANN—DUBLIN, 233 Metres (1,348 Kc.) (1 Kw.); ATHLONE, 531 Metres (566 Kc.) (100 Kw.), and CORK, 242 Metres (1,240 Kc.) (1 K.).

5.30—Adventures of the Ever Ready Service Club, No. 9: An Unexpected Adventure. Script by Sheilagh Martyn, produced by Elizabeth Young. 6.0—Dan Bennett's Hawaiian Melody Makers. Vocalist: Ray Thomas. 6.25—Domhnall na Tuile agus Domhnall na Buille le Diarmuid Ua Mathghamhna. 6.40—Stock Exchange, Sports Results, Official Announcements.

6.45—News. 7.0—Ken O'Dea and Norman O'Connell Redmond: Songs at the Piano. 7.20—Friday Orchestral Hour: Irish Radio Orchestra (Conductor, Capt. J. M. Doyle). 8.20—Musical Antagonisms (2): J. Turner Huggard. 8.50—Relay of Navan Musical Society's Concert from C.Y.M.S. Hall, Navan. 9.45—Irish Holiday.

10.0—Nuacht (News). 10.0—Gaedhilg. 10.10—English. 10.30—Ceilidhe.

B.B.C. PROGRAMME

WAVELENGTHS—361.1 Metres (Scottish) and 449 Metres (Northern).
News at 7 a.m., 8 a.m., 1 p.m., 6 p.m., 9 p.m., and midnight.

6.45—News in Norwegian. 7.0—Time, Big Ben; News, To-day's Programmes. 7.15—"Tunes of Yesterday" (Records). 7.30—Exercises for Younger Men and Older Women. 7.50—Interlude: Records. 7.55—"Lift up your Hearts!" 8.0—Time, News, To-day's Programmes. 8.15—"The Food Front." 8.20—B.B.C. Salon Orchestra.

9.0—Popular Tunes from the Musical Screen. 9.30—Recital: Vivian Joseph ('cello), Margaret Chamberlain (piano), George Palmer (tenor). 10.15—Time, the Daily Service. 10.30—Piano Music, played by Kathleen Dunn-Davies. 10.45—For Housewives.

11.0—Schools. 12.0—French Music; Joy McArden (soprano), Denise Lassimone (piano). 12.30—Theatre Organ (Reginald Foort). 1.0—Time, News. 1.15—Maurice Winnick and his Orchestra. 2.0—Schools. 3.0—Jack Leon and his Orchestra.

3.45—"This Leafy Month," an incidental essay on a seasonal theme by D. G. Bridson, presented by Oliver Garth. 4.15—The B.B.C. Special Concerts. 5.0—News in Welsh. 5.5—A Talk in Welsh. 5.20—Children's Hour. 6.0—Time, News. 6.15—Who Knows? (A Gramophone Quiz). 6.30—News in Norwegian. 6.45—"Vive la France." 7.15—Announcements. 7.30—"Wait For It" A Break for Barker. 8.0—An Orchestral Concert.

8.30—"Marching On." 9.0—Time, News. 9.20—"Once a Week." 9.35—Henry Hall's Guest Night, from a Midland Theatre. 10.0—B.B.C. Theatre Orchestra. 10.40—Mozart, played by the Menges String Quintet. 11.15—Maurice Winnick and his Orchestra. 12.0—Time, News, and News in Norwegian.

B.E.F. PROGRAMME

WAVELENGTHS—11 a.m. to 10.0 p.m.—804 Kc. (373.1 Metres). 10.0 p.m. to 11.0 p.m.—377 Kc. (342.1 Metres). From 11 p.m. to 12.15 a.m. 342.1 will radiate the B.B.C. Programme.

6.15—Cheerful Selection of Records. 7.0—Time, News, To-day's Programmes. 7.15—Records of Tunes we whistled and sang a year or two ago. 7.30-8.0—A Morning Miscellany of Records. 11.0—Time and Programme Summary, followed by Harry Fryer and his Orchestra. 11.45—Tino Rossi on Records.

12.0—"Parlour Games." 12.30—"At the Black Dog." 1.0—News in Dutch. 1.15—B.B.C. 2.0—Time, Ballet Music (Records). 2.40—"Daft Daze." 3.0—B.B.C.

3.45—The Band of His Majesty's Royal Marines (Chatham Division). 4.20—"Cuban Gala." Don Marino Barreto and his Cuban Rhumba Music. 4.50—Some of the Weapons of a Christian. 2—Prayer; About Ourselves; The Rev. Dom Bernard Clements, O.S.B. 5.0—Dance Music of the last decade on Records. 5.40—"Parlez-Vous Francais?" 6.0—News in Dutch and French. 6.30—"Parish Mag." 6.50—The Accordion Club. 7.30—B.B.C. 8.0—Al Durrant's Swing Quintet, with Jean Firth. 8.15—The Theatre Organ (Dudley Beaven). 8.45—Anglo-American Exchange. 9.0—News in German. 9.15—"What's On To-morrow?" 9.20—"Oi! Ben Calling"—3. 9.35—Henry Hall's Guest Night, from a Midland Theatre.

10.0—Johnny Rosen and his Band, with Taylor Frame, Alf Sharkey, and the Three Rosen-Kavaliers. 10.30—Entr'acte Players.

CHANCE FOR SONG-WRITERS

A country-wide search for new songs and new composers is to be conducted by Niall Boden on behalf of the Theatre Royal, Dublin. Every song submitted will be given an audition, but the works must be played by the composer. Several of the best will be selected and the composers will be invited to play or sing them for one week at the Royal for a nominal fee. Audiences will be the final judges and a prize of £10 will be awarded to the winner at the end of the week. All manuscripts should be accompanied by a stamped addressed envelope and sent to Niall Boden at the Theatre Royal.

NEWS IN ENGLISH

12.15—Hamburg (332 m), Bremen (396 m.), D.J.A. (31 m.).
12.16—Rome (420 m., 31.02 m.).
12.30—B.B.C. Overseas (30.96 m., 59.59 m.).
12.45—Pittsburg (25.26 m., Monday to Friday).
1. 0—Paris Mondial (50.99 m.), Rome (49.51 m.).
1.30—Budapest (32.88 m.), Rome (31.15 m., 25.4 m., 19.61 m.).
2.15—Bremen.
2.30—Vatican City (25.55 m., Tuesday).
4.30—Germany D.J.D. (19.47 m., 25.49 m., 30.22 m.).
6. 0—Germany D.J.D.
6.15—B.B.C. Overseas (49.69 m.).
7. 0—B.B.C. Home (391.1 m., 449.1 m.).
7.55—Wayne (49.02 m.).
8. 0—B.B.C. Home and Overseas.
8.15—Paris-Mondial (25.24 m., 19.83 m.).
9. 0—Moscow (19.76 m.).
10. 0—B.B.C. Overseas, Rome (19.61 m.).
11. 0—Paris-Mondial (19.68 m.).
12. 0—Rome (25.4 m., 16.84 m.), Moscow (25.77 m.), p.m.
12.30—B.B.C. Overseas.
1. 0—B.B.C. Home.
2. 0—Wayne (16.83 m.).
2.15—B.B.C. Overseas (41.49 m., 25.29 m.).
2.30—Vatican City (25.55 m., Tuesday).
4. 0—Vatican City (Tuesday).
4.25—Madrid (30.43 m.).
4.45—Rome (25.4 m., 19.61 m.).
5. 0—B.B.C. Overseas.
5.15—Bremen.
5.20—Paris-Mondial (25.33 m.).
6. 0—B.B.C. Home, Schenectady (19.51 m.), Pittsburg (19.72 m.).
6.45—Radio Eireann (531 m., 242 m. and 233 m., except Sunday).
7. 0—Paris-Mondial (41.21 m., 25.24 m.), B.B.C. Overseas.
7.28—Rome (420.8 m., 31.15 m., 25.4 m.).
8.15—Germany, D.J.A.
8.45—Valladolid (42.43 m.).
9. 0—B.B.C. Home.
9.15—Hamburg, Bremen.
9.30—Radio Paris (1,648 m.).
10.10—Radio Eireann.
10.45—Motala.
10.55—Schenectady (19.51 m., 31.48 m., Monday to Friday), Bucharest (364.5 m.).
11. 0—B.B.C. Overseas.
11.10—Budapest (459.5 m.).
11.30—Moscow (50 m.), B.B.C. Overseas (49.59 m.).
11.50—Wayne (25.36 m., Monday to Friday).
12. 0—Boston (49.67 m., Monday to Friday).

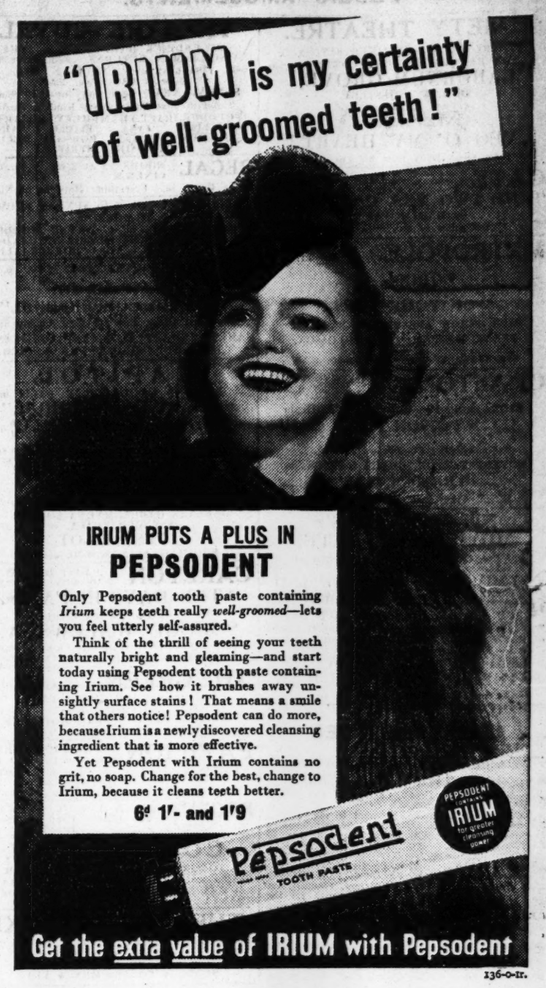
"IRIUM is my certainty of well-groomed teeth!"
IRIUM PUTS A PLUS IN
PEPSODENT
Only Pepsodent tooth paste containing Irium keeps teeth really well-groomed—lets you feel utterly self-assured.
Think of the thrill of seeing your teeth naturally bright and gleaming—and start today using Pepsodent tooth paste containing Irium. See how it brushes away unsightly surface stains! That means a smile that others notice! Pepsodent can do more, because Irium is a newly discovered cleansing ingredient that is more effective.
Yet Pepsodent with Irium contains no grit, no soap. Change for the best, change to Irium, because it cleans teeth better.
6d 1/- and 1/9
Pepsodent
TOOTH PASTE
PEPSODENT IR

PUBLIC AMUSEMENTS.

GAIETY THEATRE.
NIGHTLY AT 8. MATINEE SAT., 2.30.
THE FAMOUS MYSTERY COMEDY—
LABURNUM GROVE,
By J. B. PRIESTLEY.
NEXT WEEK:
PEG O' MY HEART.
Box Office Open Daily from 10 a.m. to 9 p.m.

GATE 'Phone—44045. NIGHTLY at 8.15.
"THE TWO MRS. CARROLLS,"
By MARTIN VALE.
"A Thriller to see."—*Independent.*

METROPOLE. CONTINUOUS, 2—11.
ZORINA, in
"ON YOUR TOES,"
With EDDIE ALBERT, ALAN HALE, FRANK McHUGH, JAMES GLEASON.
SHOWING AT 2.20, 4.30, 6.50, 9.15.

GRAFTON LAST DAY—TO-DAY At 2.20, 4.45, 7.5, 9.30.
FLORA ROBSON—ROBERT NEWTON, in
"POISON PEN."
Commencing To-morrow (Friday).
ROBERT TAYLOR, GREER GARSON, in
"REMEMBER."
BOOK NOW FOR SUNDAY NIGHT.

ST. BARNABAS'S MIDSUMMER FETE,
MOUNTJOY SCHOOL SPORTS GROUND, CLONTARF,
TO-MORROW (FRIDAY) AND SATURDAY, 21st and 22nd JUNE,
FROM 3 P.M. TO 10.45 P.M. EACH DAY.
The Fête will be opened by the Very Rev. the Dean of St. Patrick's on Friday, 21st June, at 3.30 p.m.
In conjunction with the Fête there will be a
LIMITED DOG SHOW ON SATURDAY NEXT, 22nd JUNE.
Late Entries will be accepted on Ground.

THEATRE ROYAL.
SIR CEDRICK HARDWICKE in "THE INVISIBLE MAN RETURNS," with Super Show.
Film at 2 o'c., 4.30, 7 o'c., 9.30.
Show at 3.30, 6 o'c., 8.30.
SUNDAY NEXT—Book now for 8.30 Show.
The Film that Packs Every Kind of Thrill!
GEORGE RAFT HUMPHREY BOGART, WILLIAM JANE FLORA PAUL, HOLDEN BRYAN, ROBSON, KELLY, In "INVISIBLE STRIPES."

REGAL ROOMS CINEMA. At 2 o'c., 4.36, 7.6, 9.45.
Sonja Henie in "Everything Happens at Night."
BOOK NOW FOR 8.30 SUNDAY SHOW.
TO-MORROW
EDGAR BERGEN, in "CHARLIE McCARTHY, DETECTIVE." | WAYNE MORRIS, MARGARET LINDSAY, in "DOUBLE ALIBI."

SAVOY. AT 1.55, 4.20, 6.50, 9.50.
THE 65 STAR HIT!
"DAVID COPPERFIELD."
Friday Next (Book Now for 8.30 Sunday Show):
JAMES STEWART MARGARET SULLIVAN, in "THE SHOP AROUND THE CORNER."

CAPITOL.
RICHARD DIX, LUCILLE BALL, in
"MARINES FLY HIGH."
SHOWING AT 3.10, 5.22, 7.34, 9.46.
"HONEYMOON MERRY-GO-ROUND."
TO-MORROW:
"ESCAPE TO PARADISE," and "GLAMOUR BOY."

ASTOR.
CLARK GABLE, MYRNA LOY and SPENCER TRACY, in
"TEST PILOT."
SHOWING AT 2.15, 4.30, 6.50, 9.5.

CARLTON LAST DAY—At 2.40, 4.55, 7.10, 9.30.
"TEN DAYS IN PARIS."
TO-MORROW, GRETA GARBO, in
"MARIE WALEWSKA,"
With CHARLES BOYER as "NAPOLEON."
BOOK NOW FOR SUNDAY NIGHT.

THE GREEN. LAST DAY.
"ANGELS WASH THEIR FACES."
TO-MORROW:
SPENCER TRACY, FRANCHOT TONE, "THEY GAVE HIM A GUN."

PAVILION DUN LAOGHAIRE.
Con., 3.0 to 10.30 p.m.
Freddie Bartholomew, in "Up, the Rebels." Showing at 4.20, 6.50 and 9.25 p.m.
Also Florence Rice, in "Little Accident."

REGENT Preston Foster, in "Geronimo." BLACKROCK. Also Charlie Chan on Treasure Island.

CORINTHIAN.
TO-DAY ..... 2.30 TO 11 P.M.
Charlie Ruggles, in "OPENED BY MISTAKE." At 2.45, 5.9, 7.31, 9.53 Also William Boyd, in "SANTA FE MARSHAL." At 3.52, 6.14, 8.36.

THEATRE DE LUXE.
Dublin's Super Cinema...3.30-11.0...Camden Street
JOHN GARFIELD, PRISCILLA LANE, in
"DUST BE MY DESTINY."
SUNDAY: "20,000 MEN A YEAR."

ADELPHI. SHOWING AT 2.33, 4.43, 6.53 and 9.3.
WILLIAM POWELL, MYRNA LOY, IN
"ANOTHER THIN MAN."
Booking for Sunday from 2 p.m. To-day.

JURY'S HOTEL AND RESTAURANT, COLLEGE GREEN, DUBLIN.
Luncheons Dinners and Suppers.
Wedding Receptions : : : Grill Room.
Cocktail Bar.

GOVERNMENT NOTICES

AN ROINN TALMHAIDHEACHTA.
(Department of Agriculture.)
AGRICULTURAL PRODUCE (EGGS) ACT, 1939.

Notice is hereby given that, in pursuance of Section 38 (6) and Section 52 (2) of the above-mentioned Act, the Minister for Agriculture has appointed the under-mentioned figures as the mark to be applied to egg for the purpose of indicating
(a) the period during which the eggs were tested on the premises of Registered Wholesalers, and
(b) the period during which the eggs were examined on the premises of Retailers.

CODE MARK
88
in respect of eggs tested or examined on the 20th, 21st and 22nd June, 1940.
D. TWOMEY, Secretary.
31/Z.3071. W.H.Co.

NOTICE.
Garda Siochana,
Nass,
Co. Kildare.
TO ALL PERSONS CONCERNED.
Take Notice that I, Nicholas Murphy, an Officer of the Garda Siochana not below the rank of Chief Superintendent, being of the opinion that a public meeting about to be, or proposed to be, held at or near
BODENSTOWN, CO. KILDARE,
On SUNDAY, the 23rd day of JUNE, 1940, would be a contravention of Sub-Section (1) of Section 27 of the Offences against the State Act, 1939, do hereby prohibit the holding of the said public meeting.
(Signed) NICHOLAS MURPHY,
Chief Superintendent, Garda Siochana.
Dated this 17th day of June, 1940.
31/Z.3006. W.H.Co.

AN ROINN TALMHAIDEACTA.
OIDEACAS TALMAIDEACTA D'FIR OSA.

Leisfean do roinnt fear os cas an aisne out le feirmeoireacc freagrcal an cuipeal in obair talmaideacta, maraon le teagasc teicniuil pa nang-feompa, i scaiteamh an treimh 1940-41 ma Scat-Scoileanna Talmaideacta Comuigeoireacta ro leanar:—
An Scoil Talmaideacta, Baile Ata an Rioga, Contae na Saillime.
An Scoil Talmaideacta, Beal Ata h-Eair, Contae an Cabain.
An Scoil Talmaideacta, Clanna Caoilce, Contae Concaighe.
Cinne gur maic leis freagrcal an na cuipeal reo cuireadh re fior san moill ap an bpropeccup agus ap an bruipm tapmacair go dti.
AN RUNAI,
AN ROINN TALMAIDEACTA,
(Rannog 24),
Baile Ata Cliat.
17ao meitheamh, 1940.
30 Z. 2988. W.H.Co.

LOCAL APPOINTMENTS COMMISSION.
POSITIONS VACANT—SURGEON DENTISTS.

* Application forms for and particulars of, the undermentioned posts may be obtained from the Secretary of the Commission, 45 Upper O'Connell Street, Dublin:—
1. SURGEON DENTIST, CO. KILKENNY. SALARY SCALE: £400-£20-£550 a year, with travelling expenses
2. SURGEON DENTIST CO. WATERFORD. SALARY SCALE: £400-£20-£550 a year, with travelling expenses.
3. SURGEON DENTIST, CO. CAVAN. SALARY SCALE: £400-£20-£500 a year, with travelling expenses.
4. SURGEON DENTIST. CO. TIPPERARY (NORTH RIDING). SALARY: £450 a year, with travelling expenses.

AGE LIMITS FOR EACH POST: 25-45 years, with extension in certain cases.
LATEST DATE FOR RECEIVING COMPLETED APPLICATION FORMS: 3rd JULY, 1940.
31/Z.3079. W.H.Co.

PUBLIC NOTICES.

DUBLIN UNIVERSITY MISSION TO CHOTA NAGPUR.
A PAGEANT OF IRISH SAINTS
(SS. Patrick, Brigid and Columba).
TO-NIGHT, at 8 p.m., in HAROLD'S CROSS PAROCHIAL HALL.
TO-MORROW (FRIDAY), 8 p.m., in ST. GEORGE'S PAROCHIAL HALL.
SATURDAY, at 3 p.m., in GARDEN OF BURLEIGH HOUSE, BURLINGTON ROAD.
Seats, 2/-, 1/6 and 1/-. Children Half Price.
Advance Booking, 37 Dawson street.

"The Lord, whom ye seek, shall suddenly come to His temple" (Mal. iii., 1).
JUNE 20th—28th.
BACK TO GOD CAMPAIGN,
6 EUSTACE STREET (kindly lent).
To-day (Thursday), 20th. Subject: "How to Forward a Revival." 1 p.m., ½ hour: Rev. T. Horan. 3.30 p.m.: Mr. E. Munnings. 8 p.m.: Mr. George Bleakley. To-morrow (Friday), 21st. Subject: "How to Hinder a Revival." 1 p.m.: Mr. Geo. Squire. 3.30 p.m.: Rev. T. Byers. 8 p.m.: Mr. Eric Barrington.

WORLD CRISIS.
A Time of Prayer in connection with the above will be held Daily this week in THE MAGDALEN CHURCH, LOWER LEESON STREET, from 1.10 to 1.30 p.m.

ROYAL ACADEMY OF MUSIC,
MARYLEBONE ROAD, LONDON, N.W.1.
L.R.A.M. EXAMINATION
Last day of entry for SEPTEMBER EXAMINATION (to be held in London), JUNE 30th, or with late fee (5/-) JULY 32th, 1940.
Approximate dates of Examination, September 2nd to 6th.
For further particulars apply to Miss Maud Davis, A.R.A.M., Dun Gaothe, Sandyford, Co. Dublin, Hon. Local Representative, or to the Secretary of the R.A.M.

If you want FINE Sherry
Ask for
ROBERTO
"Always in the Best Places."

CONTRACTS.

CORPORATION OF DUBLIN.
EQUIPMENT FOR A.R.P. TRENCH SHELTERS.

Tenders are invited by the Corporation of Dublin for:—
(a) Supply and erection of 12,180 feet of Timber Benches for seating accommodation in existing underground Trench Shelters,
(b) Supplying 250 Chemical Closets,
(c) Supplying forty-two 20-Gallon Galvanised Water Tanks, complete with covers.

In accordance with Specifications, General Conditions of Contract, Tender Form and Drawings, which may be inspected at the Office of the City Engineer, 28 Castle Street, Dublin, on week-days between 10 a.m. and 5 p.m., Saturdays excepted.
The documents may subsequently be obtained from the City Treasurer, Exchange Buildings, Lord Edward Street, Dublin, on deposit with him of the sum of five shillings for each contract, which sum will not be returned.
The benches are to be erected at the following Shelters:—
1. Fitzwilliam Square.
2. Merrion Square,
3. Ormond Square,
4. Oscar Square,
5. Custom House,
6. Mountjoy Square,
7. Patrick's Park,
8. Spitalfields,
9. Pimlico.

Tenders, enclosed in sealed envelopes endorsed:
(a) "Benches, A.R.P. Shelters."
(b) "Chemical Closets, A.R.P. Shelters."
(c) "Water Tanks, A.R.P. Shelters."
and addressed to the City Manager and Town Clerk, Finance and General Purposes Section, City Hall, Dublin, must be delivered not later than noon on Tuesday, 25th June, 1940.
P. J. HERNON,
City Manager and Town Clerk.
Dublin, 19th June, 1940. K.A.A.

CORK BRANCH OFFICE,
15 COOK STREET.
ADVERTISEMENTS RECEIVED UNTIL 3 p.m. EACH DAY
FOR INSERTION IN NEXT DAY'S ISSUE.
'Phone: Cork 1506 Office Hours: 9 a.m. to 6 p.m

BELFAST ADVERTISERS
Advertisements for next day's issue are received at our Branch Office, 58 Donegall street, up to 4.30 p.m.
Telephone: Belfast 21787.

ADVERTISEMENT INDEX

	Page		Page
Amusements	4	Legal Notices	4
Apartments	10	Machinery	1
Auctions	10	Medical Appointments	1
Business Premises	10	Miscellaneous	10
Cattle, Live Stock	10	Money & Partnership	1
Contracts	4	Motor Matters, etc.	10
Dogs	1	Music, Pianos	1
Dress	1	Opticians	1
Education, Tuitions	1	Photography	1
Employment Wanted	1	Plywood and Timber	1
Fishing, Shooting	10	Poultry, Eggs	1
Furniture	1	Prams	1
Furs	1	Public Notices	4
Garden	1	Representatives	1
Government Notices	4	Seaside and Country	10
Horses, Harness	10	Shipping	1
Hotels	1	Shooting, Sporting	1
Houses and Lands for Sale	10	Situations Vacant	1
Houses and Lands Wanted	10	Specific Articles	1
Houses to Let	10	Watch Repairs	1
Legal Appointments	1	Wireless	1
		Yachts	1

Telephone No. 76558

The Irish Times

THURSDAY, JUNE 20, 1940.

France in Suspense

The military situation in France continues to defy reasonable analysis. In spite of Marshal Pétain's announcement two days ago that "France must cease to fight," parts of the French Army are defending themselves with stubborn valour, and fighting seems to be in progress all along the line from Brittany to the Swiss frontier. Naturally, the Germans are advancing almost at their leisure. General Weygand's forces no longer are acting as an organised whole; and nobody was surprised yesterday to learn that the Germans had crossed the Loire at several points, and had established themselves in positions forty kilometres from Angers and fifty from Brest, France's great Atlantic port. Having agreed upon the terms on which an armistice will be granted to France, Herr Hitler and Signor Mussolini seem to be in no hurry to disclose them. The German newspapers, over which Dr. Goebbels exercises a strict control, are completely silent on the subject; but the ever-obliging Dr. Gayda, whose frequent indiscretions often give a valuable clue to Italian policy, declared yesterday in his newspaper that, while the terms would be "severe," they would be fairer and more generous than the Treaty of Versailles. Hints that have been dropped in neutral countries, on the other hand, suggest that the dictators will be satisfied with nothing less than the complete capitulation of France, and the partial occupation of the country until accounts with Great Britain shall have been settled. In accordance with Germany's demands, Marshal Pétain has appointed two plenipotentiaries to receive Herr Hitler's terms. No place of meeting has been announced; but we should not be in the least surprised if Dr. Goebbels's sense of the dramatic should constrain him to suggest the railway siding in the forest of Compiègne where Marshal Foch and Admiral Weymss met the German plenipotentiaries in 1918. There has been no fighting of any consequence between the French and the Italians; yet it seems that Signor Mussolini's representatives will attend the armistice talks on equal terms with the Germans. The world already knows what Italy demands. Signor Mussolini probably will claim Nice, Savoy, Corsica, Tunisia and the port of Djibuti. If he gets them he will have achieved the easiest victory in all history; but before he will be able to take possession of new territory he will have to bring about the defeat of the British Fleet in the Mediterranean. If and when that object shall have been achieved, Signor Mussolini, subject to Herr Hitler's pleasure, will be in a position to help himself.

One of the most important factors in the present situation is the problem of the French fleet. There is not the slightest doubt that the Germans will demand its surrender, or immobilisation, as part of the price of an armistice; its acquisition would give them an enormous advantage in their forthcoming fight against Great Britain. On the other hand, it was reported yesterday that all the French warships in home ports had left for unknown destinations, and it is most unlikely that the British Admiralty will allow such a valuable weapon to fall into Germany's hands without a struggle. In the Eastern Mediterranean the French naval units already are under British command. Presumably those ships that took part in the withdrawal from Dunkirk also are under British control, and the British Government is not in the least likely to allow them to be taken over by the Germans. In a less degree the problem of France's Air Force corresponds with that of the Navy. Aeroplanes are fairly easy to destroy, and, while according to yesterday's reports, numerous machines have been making their way to North Africa, we should be surprised if many French fighters or bombers are handed over to the Germans. In the meanwhile the British are preparing for a long and bitter siege. Their great naval power is intact—actually it is greater than it was at the beginning of the war. They also have a mighty Air Force which is particularly strong in fighter machines. So far as one can see at present, the Germans would have much difficulty in an invasion of England by sea, although, in view of the way in which all preconceived ideas regarding strategy and tactics have been blown sky-high since the *Blitzkrieg* began, it is unsafe to dogmatise about anything. It may be assumed, however, that Britain will be attacked continuously from the air, in an effort, not only to cripple the ports and dislocate the transport services, but also to break the spirit of the people. Britain's idea, apparently, is to act on the defensive at first, staving off the German attacks with minimum loss to her own Air Force, and, with the help of supplies from the United States, to accumulate huge numbers of machines and trained pilots, until definite superiority in the air shall have been achieved. Much, of course, will depend upon the rate at which American supplies can be delivered. At the moment Germany has a large preponderance of strength in the air; but, in the nature of things, as Britain increases her numbers of pilots and machines, those of the Germans will be bound to decline. If the British can hold their enemies at bay until the end of the autumn, it would appear as if a German victory will become less and less likely. British sea-power is about to undergo its supreme and final test.

A National Government

Four days ago the leaders of three political parties of the twenty-six counties spoke from the same platform in College Green. That in itself was a great event—such an event as our country has not known for many a long year of estrangement—and, perhaps, we ought to be satisfied that the leaders have offered even so formal an evidence of mutual good-will. Yet, among the thousands who heard them speak on Sunday, there must have been many who hoped that a further step towards national unity would be taken. Exactly three years have passed since Mr. de Valera's Government came into power for the third time, and Mr. J. J. Cole, of Cavan—seconded by this newspaper—appealed for the formation of a National Government. The appeal was laughed to scorn in Dail Eireann, but it has become increasingly clear during those three intervening years—clearer than ever within the past ten months—that the nation's good demands the pooling of the country's best political brains, and we have not yet abandoned hope of a National Government. Yesterday the subject was raised in the Senate by Mr. J. G. Douglas, who approached it from the economic standpoint. Whatever happens in the European war, said Mr. Douglas, this country must "face a very serious economic situation in the near future"—an economic emergency which best can be met by a Government representative of all parties. Mr. Frank MacDermot held that a National Government was of vital importance. Sir John Keane demanded that the crisis should be met by "the best brains of the country united in a common cause": more, he held, was needed, than "going on a public platform together." It remained, however, for Professor Michael Tierney to make the most forcible speech of the day. "Even if we escape the military danger," said Professor Tierney, "we shall be faced with an economic danger before which the petty differences between Fianna Fail and Fine Gael will be the merest trifle. . . . We must have a National Government if we are going to survive as a people." These Senators were right; and we are sorry that several of the Government's spokesmen—Senators whose attitude often must be an embarrassment to the Government itself—took a narrow and unreal view of the subject. It is easy to describe the present Government as a "National Government," if one is satisfied to play with words; but the fact remains that—according, at least, to the figures of the last general election—it does not command the entire country's allegiance. The country has offered its firm loyalty to Mr. de Valera and his Ministers during these dark days; but how much deeper and more sincere would its faith be in a Government which was representative of every party. The citizen who voted for Mr. Cosgrave or Mr. Norton in 1938 is loyal to Mr. de Valera and his Fianna Fail Cabinet; would he not be more loyal to a Cabinet which should include the leaders of the very party for which he voted? Let us grant, with Mr. O'Kelly, that such a Cabinet might not work with the smoothness of the present, one-party Government. Surely, however, any lack of smoothness would be merely temporary, and would be more than counterbalanced by the example of unity which it would offer the people—the people of the six, as of the twenty-six, counties. We hope that Mr. O'Kelly has not spoken the Government's last word.

The Old School Tie

There has been a lot of nonsense talked about the old school tie, as the Earl of Derby remarked when speaking at Wellington College Speech Day recently. Such ridicule, indeed, has been poured on this once proud emblem that to-day any man who is in the least degree sensitive will not dare to don it, except on such very rare occasions as speech days, the Eton and Harrow cricket match, or the Oxford and Cambridge boat race. In its full glory, of course, the old school tie is a purely English institution. Ties may not mean much—or anything—in other countries, but in England, if it is the right kind of tie, it is a badge of honour ever whit as much as the Garter or the insigniæ of, say, a Knight Commander of the Order of the British Empire, are badges of honour. Various unpleasant people for years, however, have been hurling accusations at these piebald, innocent-looking knots that they have been made to represent, unfairly, for their wearers a kind of free pass to all sorts of jobs, privileges, perquisites and occupations which are denied to the unfortunate multitude that is not able to sport the "right" knot. A man needs no references, it has been said; he carries them in his face. The complaint most generally made in England, on the other hand—among the aforesaid multitude, of course—is that employers no longer look at the face or at the sheaf of impeccable references so neatly filed together, but only at the stripes on his tie. A man's world and all his aspirations—or so the accusers say—are tied to his tie, and they rise or fall according to the "influence" exercised by that narrow strip of poplin. Whether it is these slanders or the gibes of the funny men in the music halls that Lord Derby dismisses as "nonsense," we are unable to say. A great deal of the ridicule that has been attached by the comedians is, indeed, unfortunate, for the wearing of a particular tie, as Lord Derby said, is something that combines a past memory with the present. It is something which enables men of all ages, who have come from the same school, to recognise each other at a glance—and many a lifelong friendship has been formed by the stray meeting of two brother ties. It is a kind of breed marking, like the "brick" head of a fox terrier, the stripes on the zebra, or the spots on a spotted leopard. Without the stripes, for instance, how could any decent zebra tell that his new acquaintance was not just a common donkey? As a reply to the slanders, of course, one could point out that the Empire, and particularly the battle of Waterloo, was won on the playing fields of Eton. The slanderers, on the other hand, could point out, with, perhaps, even greater truth, that if Britain loses the present war she will have lost it on the playing fields of Harrow. There would not be much "nonsense" in that statement.

Liquid Losses

Among recent warnings issued to Dublin householders is one against the use of a hose to water gardens. Everybody knows the playful manner in which some suburban gardeners prop up the nozzle in the centre of their brief estate so that they may have the suggestion of a fountain to temper the heat and burden of the day while, at the same time, bucking up the variegated flora. There are others who credit flowers with a chronic thirst far transcending that of any human dipsomaniac and are always ready to stand them a drink at the expense of the ratepayers: give this class a hose and a convenient tap and they will enjoy themselves for hours on end. It is against wasters like these—using the term strictly in the waterworks sense—that the City Manager's ukase was issued, and everybody who has not got a hose will endorse his decision heartily. At the same time his precautions will come to naught—will be but a drop in the reservoir, as it were—unless he takes immediate and serious cognisance of the "bucketeers." Devoted horticulturists answering to this description usually emerge from their homes in the late dusk of the summer evening with buckets containing about two gallons of water each, which are filled and refilled at the domestic faucet and emptied over the "front lawn" until it is considered that no grass plot or flower-bed possibly could desire another drop—or until the horticulturist gets bucketeer's elbow and has to retire for the night. Incidentally, tribute must be paid to the skill, daring and decorum with which thousands of eminently respectable suburban ladies manage to clamber over the garden railings which not one speculative builder in a thousand ever thinks of providing with a gate. It is possible, however, to admire the courage and devotion of all these people, who, apparently, are members of the Society for the Prevention of Cruelty to Flowers, founded by the Indian gentleman with the unpronounceable name, without feeling tempted to condone their reckless use of the communal water, and we would suggest that Mr. Hernon should take immediate steps to check their nocturnal exuberance. Places like the Botanic Gardens, which have streams running through their grounds, can afford to make a splash when watering the plants, but the suburbanite is in a different category, and, even if he lived by the banks of the Dodder or the Tolka, the last thing that would occur to him would be to take his watering supply from those burbling brooks. We have not yet reached the stage of less fortunate countries in which it has been necessary to advise householders to hoard water lest the ordinary supply should be cut off by air raids, but that is no reason why we should tolerate wanton waste of the precious liquid upon roadways, flower-beds, motor-cars, or in any other direction.

FROM "THE TIMES"

(BY SPECIAL ARRANGEMENT.)

THE GARRISON

The Times, in a leading article to-day, says:—The Dictators have followed the usual technique by demanding from the French Government the appointment of plenipotentiaries to hear the conditions on which hostilities in France can cease. These plenipotentiaries have, it is understood, been appointed, and it is to be feared negotiations is a very misleading word to describe the processes to which they are likely to be subjected. But it would serve no good purpose to speculate upon the course of events during the ensuing days or hours. It is only necessary at this stage to recall that the new French Foreign Minister has asserted that France will not accept dishonourable conditions, and that General de Gaulle, who has reached this country, has appealed to every French fighting man who succeeds in escaping oversea to get into touch with him, with a view to organising resistance elsewhere if the mainland of France should be totally lost.

Meanwhile, our duty is to turn this island into a fortress and a base for future operations. There is an ample supply of instructors, not only among those who have had experience of battle recently, but also among ex-Service men of all ranks, who have been urging for nine long months that some use should be made of their services. As for equipment, there are some forms of useful training which require hardly any equipment, and, though we may have to await the results of the present intensification of the armaments drive before vast additions can be made to the large forces already fully trained and equipped, much time can be saved by getting men ready for advanced training directly equipment is available.

There is every reason to believe, *The Times* adds, that with unceasing vigilance and effort this garrison can not merely repel the assaults of the enemy, but form the base for constant and successful assaults of our own. We can, indeed, be well satisfied with the results of the enemy's first air attack in force during Tuesday night. Conditions were exceptionally favourable for the spotting of targets. Yet the bombers did not serious military damage, and lost at least seven of their number. Nevertheless, it must be remembered that conditions were also exceptionally favourable for spotting and attacking the enemy. On darker nights interception will be more difficult, and even in the daytime, provided that there is cloud about, no air force can hope to prevent some of any large number of bombers getting through.

Every citizen is now a member of a garrison, not in the sense in which the Germans are already interpreting the phrase in an attempt to justify indiscriminate attacks, but in the sense that our first duty, if we cannot be combatants, is to avoid handicapping those who are combatants. A great part of the tragedy in France has been due to the absorption by the refugees of communications, accommodation, transport and food required by the combatants. Provoided that the non-combatant section of our garrison refrains, or is prevented, from destroying both itself and the combatant section in this way, the enemy will try his worst in vain, and our own power of offensive action in this and other theatres of war will steadily mount and can be progressively exerted.

LETTERS TO THE EDITOR

TURF CUTTING

TO THE EDITOR OF THE IRISH TIMES.

SIR,—The present weather is most ideal for cutting and saving turf, and, if turf be cut and saved at once, there is every hope that it will be fit for removal from bogs while the passages into those bogs are still in fairly dry condition. As a rule, summer-like or somewhat summer-like weather may be necessary, in order to have bog passages dry enough for cartage of turf to public roads. That is why I urge the immediate cutting and saving of all turf possible.

Every available man, woman and child should at once be engaged in turf-cutting and saving. Even women and children who have never done the work before can be taught in half-an-hour what to do in saving turf. Even if men be engaged in harvest work, the women of every class and the holiday schoolchildren should be able to save the nation by saving turf.

Town and city women and children can have most healthful holidays in the country saving turf.—Yours, etc.,

"MEDICAL OFFICER OF HEALTH."
June 18th, 1940.

"THE THREE SISTERS"

TO THE EDITOR OF THE IRISH TIMES.

SIR,—Luna O'Connor's gracious invitation to tea is not accepted. Tea is the curse of this country, and Irish cider does not go to the head. It is much more disturbing. The introduction of tea as a beverage has undermined the constitution of every nation indulging in the vice. Give me beer, dear Luna: it's good for you.

I have pleasant memories of Luna. She was quite a slim lady, with glowing cinematic hair. I first met her in Ebury street one moonlight night many years ago. I was much puzzled as to why she should leave her Noggin, and I was soon enlightened. From 121 Ebury street out popped jaunty George Moore. Notwithstanding the deceptive moonlight I recognised him on the instant, for he wore an Aubusson carpet around his neck, and it draped his shoulders prettily.

Now, who but a Luna could deem this a highbrow discussion! What is a highbrow? Roy Campbell says that he recollects an occasion when a man in Durban delivered a lecture on "Why I am a highbrow." His brow was invisible, and his only prominent feature an enormous posterior, which suggested the following lines:—

There once came a highbrow from Britain,
Whose praises can never be written.
So steep rose his high brow,
From his heel to his eye brow,
With a bump in the middle to sit on.

Yours, etc.,
OSCAR LOVE.
Blackrock, June 19th, 1940.

COURT AND PERSONAL

FROM THE *COURT CIRCULAR*.

BUCKINGHAM PALACE, Wednesday.

The King held a Council this morning at 10.30 o'clock. There were present the Right Hon. Neville Chamberlain, M.P.; the Earl of Clarendon, the Right Hon. Arthur Greenwood, M.P., and the Right Hon. Sir Donald Somervell, M.P.

Sir Rupert Howorth was in attendance as Clerk of the Council.

The Right Hon Neville Chamberlain, M.P., had an audience of His Majesty previous to the Council. Commander Harold Campbell, R.N., was in attendance.

Air-Marshal A. S. Barratt had the honour of being received by the King.

His Excellency the Egyptian Ambassador (Hassam Nashat Pasha) was received in audience by His Majesty this afternoon.

The Right Hon. Malcolm Macdonald, M.P., had an audience of the King this evening.

Queen Mary paid a visit on Monday last to the Exhibition of the Society of Women Artists at the Royal Institute Galleries in Piccadilly.

The Marquess of Londonderry has returned to London from Mountstewart, Co. Down.

The Earl of Glasgow was sixty-six years of age on Tuesday last.

The Lady Constance Milne-Gaskell has succeeded Lady Cynthia Colville as Lady-in-Waiting to Queen Mary.

The Hon. Mrs Villiers, wife of the Hon. N. H. Villiers, Grenadie. Guards, has given birth to a daughter.

The Hon. Robert Preston has returned to England from Gormanston Castle.

Mr. Richard Pritchard Jones (second son of Lady Louth) has returned to England after a short visit to Ireland.

Owing to the present situation, the marriage of Desmond James, elder son of Henry Pelham Mayne and Mrs. Mayne, of Hillside, Killiney, and Joan, only child of the late James A. Rearden, K.C., and Mrs. George Hill Tulloch, of 10 Bushy Park road, Dublin, will take place quietly at an early date.

Switzer's Restaurant (1st Floor) is one of Dublin's most popular centres for Lunches and Teas. The charges are very moderate. The Soda Fountain (Lr. Ground Floor) is famous for Morning Coffee, Ices and Light Refreshments.

Walpoles New Building Offers. Unrivalled Bargains in Ladies' Dressing Gowns. For 12s. 9d., Summer Gowns, usually 18s. 9d. to 25s. 9d. For 20s., Summer Silk Gowns, Breakfast Gowns and a few Flannel Gowns, usually 29s 6d. to 39s. 6d. For 30s., good Flannel, Quilted and charming Velvet House Gowns, usually 42s. to 57s. 6d.—Walpoles, Suffolk street, Dublin.

Leaders of Fashion in all Spectacle Wear.—Dixon and Hempenstall, Grafton street.

Dunne, 30 Wicklow street—Bairns' Wear. Baby Wool, also Booklets, in stock.

Slyne's Summer Sale. A Jigger Coat, in navy wool romain, for 19s. 6d. at Slyne's, Ltd., 71 Grafton street.

DUBLIN-LIVERPOOL AIR SERVICES.
Among the arrivals were:—Fr. Butler, Mr. Green. Among the departures were:—Mr. Cooper Wilson, Dr. and Mrs. Kerr, Miss Nagle, Mr. Betjeman, Mr. Mathison, Mr. Cobb, Mr. Green.

Fashionable Crêpe-Soled Shoes at Stephens and Bourke, Ltd., 26 Stephen's Green, Dublin.

Miss Una Hayes, at her wedding, wore a charming Picture Frock of lacquered spot tulle over net, the fitting bodice having heart-shaped neck and long, tight sleeves. Her Tulle Veil was worn with a halo headdress of pearls. Going-away *Ensemble* was a smart Mushroom Suit and Brown Coat. Complete Trousseau by Marjorie Boland, 86 Grafton street, Dublin.

Miss Peggy Coleman and Miss Brenda Cullen, bridesmaids, wore Primrose Shadow Lace Frocks, with Bouffant Skirts, gathered bodices and boleros. They wore attractive Floral and Lace Hats to tone.—By Marjorie Boland, 86 Grafton street, Dublin.

Miss Maureen Connolly, at her wedding, wore a Navy and White Model Two-Piece by Marjorie Boland, 86 Grafton street, Dublin.

Kellett's, of George's street, announce a new delivery of their popular Tussore Silk Tailored Blouses, in five lovely shades, at the special price of 8s. 11d.

Richard Alan are displaying soft, fleecy Buffalo Coats and Coatees in the newest shades. Attractive Washing Frocks at a guinea also represent exceptional value, at 58 Grafton street.

Special terms for Summer Course for the Examination for the Diploma of the British Institute of Dress Designers (London) at the Grafton Academy of Dressmaking and Millinery, 6 St. Stephen's Green, Dublin. For particulars please apply to the Secretary.

The Mansfield Sisters have a large variety of Printed Frocks, Linen Suits, Sports Skirts and Jumpers. Prices very moderate.—23 Wicklow street.

TO LADIES.—Ladies' Department for Medical Appliances, Artificial Silk Elastic Stockings, or Lastex and Lastestar Stockings stretching both ways.—Fannin and Co., Ltd., 41 Grafton street.

Sharpley's Specialists, Baby Linen, Nursery, Accouchement Sets. Price List.—2 Nassau st., Dublin.

25 YEARS AGO

From the *Irish Times*, 20th June, 1915.

American Ammunition for Germany.

After an investigation at Bridgeport, Hartford and Waterbury, the arms and ammunition centres of the United States, the *New York Herald* reports that German agents are buying ammunition. It says that of the enormous output of ammunition 15 per cent. at Bridgeport, 12 per cent. at Hartford and 10 per cent. at Waterbury is bought and paid for by German manufacturers. It is presumed that the shipments are somehow reaching their destinations, as the agents continue to place orders. It is understood that the first shipment was despatched to South America, and thence to Holland and Denmark.

War Office Samples.

It may be of interest to Irish manufacturers to know that a considerable variety of clothing and other requirements of the War Office is on exhibition in the rooms of the Dublin Chamber of Commerce, and it is hoped that the Irish manufacturers will avail themselves of the opportunity of seeing these samples and applying for particulars to the Assistant Secretary.

The Blockade.

The Admiralty issued yesterday the weekly statement of the number of British vessels sunk by hostile submarines. In the week ended 16th June eight British merchant and five British fishing vessels were sunk.

THE EARL OF ATHLONE

ARRIVAL IN NOVA SCOTIA

HALIFAX, NOVA SCOTIA, Wednesday.

The Earl of Athlone, the new Governor-General of Canada, arrived here from England to-day.

The Earl of Athlone was accompanied by Princess Alice. He left quickly for Ottawa, where he is to take the oath. His arrival was not marked by any ceremony, as war time restrictions prevented the ship bearing the Governor-General's party from wirelessing its time of arrival.—(Associated Press.)

THE SUN.

	To-day.	To-morrow
Rises	4.56	4.56
Sets	9.57	9.58
Lighting-up Time	10.57	10.58

HIGH WATER AT DUBLIN.

	To-day.	To-morrow.
Morning	0.11	0.51
Evening	0.35	1.20

HIGH WATER AT OTHER PORTS.

	Morning.	Evening
Ballina	5.53	6.12
Belfast	—	0. 6
Cork	5.30	5.52
Cobh	5.27	5.49
Drogheda	0.59	1.13
Dundalk	0.56	1.10
Galway	5.10	5.26
Limerick	6.40	6.56
Sligo	5.54	6.15
Waterford	6.28	6.50
Westport	5.33	5.52

LONDON LETTER

BRITAIN'S HEAVY WAR COSTS

59 FLEET STREET, LONDON,
WEDNESDAY NIGHT.

HEAVY war costs are reflected in the British Exchequer return for the past fortnight, which shows total supply costs of £120,000,000, the amount for each week being about £60,000,000 compared with £40,000,000 a week for last month. The cost of the war is computed at between eight and nine million pounds a day. In view of the need for providing the army in Britain with adequate equipment, and of fitting out the half a million men enrolled in the Local Defence Volunteers, as well as providing additional machines for the Royal Air Force

FRANCE KEPT WAITING FOR PEACE TERMS

PLENIPOTENTIARIES TO HEAR CONDITIONS

Axis Powers May Demand Total Disarmament

FRENCH NAVAL AND AIR FLEET PUZZLE

THREE days after Marshal Petain had approached Germany for discussions "as between soldiers and in honour" on "means to end hostilities," France yesterday was still unaware of the terms which the Axis dictators decided, at Munich on Tuesday, should be demanded.

Meanwhile the French troops fought doggedly on in a series of rearguard actions, delaying the progress of the German mechanised forces, while the Axis Press and radio made threats as to what the dictators aim at doing to France and the French Empire.

When the French Cabinet met yesterday they had before them a message from the German Government, which had been transmitted by the Spanish Ambassador to France. All this message said was that Germany was ready to make known its conditions for a cessation of hostilities as soon as the names of the French plenipotentiaries had been made known.

NAMES NOT MADE KNOWN

The Cabinet Council appointed its plenipotentiaries, but their number and names have not been disclosed.

The message from the Reich declared that it would, in due course, name the date and place for the reception of these plenipotentiaries. They will then be informed of the Axis terms, and—as they will be armed with full powers—they will be expected to accept them or reject them straightaway.

The semi-official Havas Agency pointed out that as the communication gave no indication of the conditions, and that hostilities will end only when agreement has been reached on them, several days, therefore, may pass before fighting ceases in France.

Meanwhile, reports from outposts of the French Empire show a growing determination not to accept terms not consonant with honour.

CAPITULATION "PURE AND SIMPLE"?

The view in Berlin is stated by neutral sources to be that, since fighting is continuing, nothing short of capitulation "pure and simple" will be acceptable.

It is also indicated that the intention is to disarm France completely and to occupy her territory in part until the end of the conflict. It is emphasised that France must be prevented from giving assistance to Britain.

The United States, in a message to Germany yesterday, said that she would not stand idly by if the Axis Powers attempted to parcel out French possessions in the Western hemisphere.

According to information in Madrid, virtually all French naval units left French ports during Tuesday, says the "New York Times" Correspondent in the Spanish capital.

French aeroplanes are reported in the Spanish Press to have been sighted on their way to Africa to avoid falling into German hands.

M. Lebrun, the French President, in reply to a message from Queen Wilhelmina yesterday, said that France retains the certainty that the heroic efforts of the Allied Armies will not have been in vain, and that in that lies the assurance of a future of freedom for Europe.

Preparations are proceeding for a meeting of both French Houses of Parliament, says a "Times" message, quoted by the Press Association.

ITALIAN DECLARATIONS

It was announced in Washington that the United States State Department had instructed its representatives in Berlin and Rome yesterday to notify the German and Italian Governments of American opposition to the transfer of colonies in the Western hemisphere.

An earlier message from a reliable source in Rome said that the United States was invoking the Monroe Doctrine, and had warned Italy that America would not countenance German or Italian interference with British or French possessions in the Western hemisphere.

The future of France's West Indies possessions was primarily in the mind of Washington officials.

NEAR BREST

Meanwhile the war-worn French soldiers fought on with undiminished gallantry against the more powerful German forces with no essential changes in the French position as given in Tuesday night's *communiqué*.

The Rome radio claimed yesterday that German troops had reached a point 50 kilometres (31 miles) from Brest, the French Atlantic port.

The Germans claimed that a German spearhead was advancing towards Lyons. All the time, despite the Petain Government's efforts to free the roads, the exodus of refugees continued. Refugees arriving at Irun yesterday said that thousands were jamming the Spanish Consulates in France, seeking visas to enter Spain.

KING LEOPOLD'S CHILDREN

Among those who crossed the Franco-Spanish frontier during Tuesday night were King Leopold's three children, who are on their way to Portugal, and M. Van Zeeland, former Belgian Premier.

Diplomatic and Consular officials of several nations were among the party.

A message from La Linea, on the Gibraltar frontier, states that the British Consul there has ordered all British subjects to report to the Consulate within forty-eight hours, announcing that those failing to do so will be deprived of British citizenship.

GERMAN CIRCLES SILENT

BERLIN, Wednesday.

As Germany claimed the capture of almost half of France, official circles to-night maintained the strictest silence regarding the conditions of peace being offered the French Government.

The "great significance" of the steps towards the "capitulation of France" were cited as the reason for secrecy.

"WILL NOT ESCAPE"

"France will not escape atonement," declared the Berlin *Boersen Zeitung*, in a banner headline. "It has to bear the consequences of its defeat and of its politics," the paper said.

"And now for England," was the heading the *Voelkischer Beobachter* gave to an article on the latest events.—(Associated Press.)

GERMAN FLAG OVER STRASBOURG CATHEDRAL

BERLIN, Wednesday.

A German High Command announcement states:—

"Luneville and the fortress of Toul have been taken.

"The German flag is flying above the Cathedral of Strasbourg."—(Press Association War Special.)

PUSHING ALONG THE CHANNEL COAST

DOUBLE GERMAN ADVANCE ON LYONS

BORDEAUX, Wednesday.

The Germans are making a push westwards, apparently to seize the whole of the Channel coast so as to increase their threat to Britain, it is declared in a commentary on the military situation issued by the Havas Agency to-night.

The French armies, separated at various points, still form four groups. From information received early this afternoon, the Germans are continuing efforts in the west, bringing pressure to bear on the first French Army group in the region of Rennes in the direction of St. Malo. It would seem that the Germans, instead of pushing down towards Nantes, intend to gain possession of the coast right along the Channel.

Fighting is continuing in the region of Avranches, to the east of Mont Saint Michel.

"FRANCE MAY ATTEMPT TO FIGHT ON"

BORDEAUX, Wednesday.

A variety of reports were circulating here to-night, mostly converging on rumours that France may attempt to fight on.

Other reports—not conflicting—were that Germany's terms had become known and were unacceptable.—(Associated Press.)

In the region which separates the army in Brittany from the army on the Loire Germans did not exert any great pressure. Early this afternoon they were still some 25 miles from Angers. On the Loire the Germans attacked at several points between Orleans and Nevers. They succeeded in occupying several bridgeheads on the other side of the river. But it can be said that, in general, the French are holding on the Loire, particularly in the region of Tours.

From Nevers and Sancfrre to the Swiss frontier the situation is very confused. French resistance in this region is very weak. The exact position of the French and German units is uncertain. Several German columns are marching on Bourges.

TOWARDS LYONS

Considerable forces are being thrown into the Valley of the Allier with the aim of taking Lyons from the rear.

The German Army, which has occupied Chalons-sur-Saone, has slowed down its advance in the direction of Lyons, doubtless to co-ordinate its efforts with those of the columns in the Valley of the Allier. All that is known of the army of the East is that it is going on fighting. As for the army of the Alps, it has not yet had to defend itself against German or Italian attacks.—(P.A. War Special.)

GERMAN PUSH CONTINUES

BORDEAUX, Wednesday.

The official French war *communiqué* issued here to-night states:—

"In Brittany the enemy is pushing forward in the direction of Nantes.

"To the south of the Middle Loire our troops withdrew and the enemy has reached the Cher at certain points.

"Further east he pushed elements in the direction of Roanne, Lyon and Amberieux.

"Operations continue in Alsace and in South Lorraine."—(P.A. War Special.)

FRANCE IS SHORT OF FOOD

Wednesday.

The French radio announced to-day that, to face difficulties of food supply, the Government had ordered further restrictions in the consumption of bread, sugar and meat, especially in restaurants and cafés.

The French radio stated to-night that the Germans have crossed the River Loire at several points. They were about 40 kilometres (about 25 miles) from Angers, and had penetrated into the region of Tours.

Angers is about 50 miles from Tours.—(Associated Press.)

NO GERMAN DEMANDS ON JAPAN

PACIFIC ISLANDS ASSURANCE

TOKYO, Wednesday.

A reliable source stated to-night that Germany had notified Japan that she would not include the Japanese mandated islands in the Pacific among Germany's colonial demands in the general peace conference.—(Associated Press.)

ROME NEWSPAPER ON "THE TERMS"

"SEVERE, BUT FAIRER THAN VERSAILLES"

BERLIN, Wednesday.

The conditions offered to France, although severe, will be fairer than those imposed at the end of the last war, states the *Giornale d'Italia*, commenting on the Munich meeting between Hitler and Mussolini, according to a Rome dispatch received by the official German News Agency.

The paper writes: "In connection with the conditions offered to France at the moment it can only be said that, although necessarily severe, they will be more generous and fairer than those which were treacherously imposed by Wilson's 14 points upon the tired but undefeated German and Italian nations.

"It must not be forgotten to-day that by the Treaty of Versailles Germany and Austria were deprived of almost 10 million people of German blood, and that Germany was robbed of all her colonies.

"Nor must it be forgotten that Italy, in spite of its lack of space, also had its colonies wrested from it. Meanwhile, large and satiated British and French Empires absorbed new territories, which they were not able either to populate or to colonise in the next twenty years.

"The new order in Europe will necessarily restore national unity, a fair distribution of overseas possessions and political equilibrium. These are the conditions for a long European and world peace."—(Press Association War Special.)

"GERMAN ARMS CHOOSE THE LANGUAGE"

A further attack on France was broadcast by the German wireless last night. Referring to the broadcast in French from London by General de Gaulle, the announcer said:—"This speech is significant, because it was made at a time when other Frenchmen were trying to evoke pity for France. Language of this kind is untimely.

"German arms choose the language, and will speak as long as the Fuehrer thinks fit. They speak a language that knows no touching recollections and sentimentalities. They will lay the foundations of a peaceful and happy Europe for the young nations.

"Such a Europe will finally be freed from

(Continued in Page 6, Column 4.)

LATE NEWS

MORE AIR RAIDERS OVER BRITAIN

WARNINGS SOUNDED IN MANY TOWNS

The British Air Ministry issued the following *communiqué* late last night:—

"The enemy aircraft crossed our East and South coasts late to-night.

"Air raid warnings were sounded in a number of districts.

"Anti-aircraft defences are in action at several points."

For the second night in succession air raid warnings were sounded in widely separated parts of England.

Sirens were sounded at one town on the South coast; at three others on the South-East coast, and at three places near the North-East coast.

At one South-East coast town searchlights swept the sky from many points shortly after the alarm was sounded. R.A.F. fighter 'planes were heard.

At another South-East coast town searchlights were active and wardens were out on duty, but no 'plane was seen.

Numerous aircraft were heard off the East coast before an air raid warning was given before midnight. After the sirens had faded away all was quiet for nearly half an hour, and then a 'plane, apparently British, flew along the coast and turned inland. The searchlights made no attempt to pick it up.

An air-raid warning was also sounded in an area in the east coast of Scotland. The "all-clear" signal was given half-an-hour later.

BOMBS DROPPED

'Planes flying high were heard repeatedly during the night in a south coast area. The thud of bombs, which dropped at intervals, was heard. Searchlights went into action, and at times anti-aircraft fire was intense. During one of these actions a 'plane was picked out, and tracer bullets could be seen going to the 'plane. Shellfire burst all round the 'plane, but it was not possible to see if it was hit.

Bombs were seen to fall from German 'planes in North-East England, and later distant explosions rattled windows.

A large force of German aircraft which flew high over South-East England early to-day appeared to wheel northward after crossing the coast. Coastal guns remained silent.

In north-east England no civilian casualties were reported. The raid lasted five hours.

BORDEAUX BOMBED FOUR TIMES

NEW YORK, Thursday.

A French radio broadcast picked up here stated that Bordeaux was bombed four times after 1.30 this morning.—(Associated Press).

GERMAN RADIO STATIONS SILENT

HAMBURG AND BREMEN STOP AT MIDNIGHT

For the third night running the programmes of the Hamburg and Bremen Wireless Stations were interrupted last night. Both stations were off the air at 12.15 a.m.

Hamburg had been broadcasting an hour earlier, but Bremen was also silent then.—(Press Association War Special.)

ALLEGED PLOT TO SEIZE CANADA

"SOME TIME IN 1940"

MONTREAL, Wednesday.

Canadian Fascists planned to take over Canada "some time in 1940," according to documents seized in recent police raids, and introduced to-day, when charges were heard against Adrien Arcand, the "Canadian Fuehrer," and others.

The accused men are alleged to belong to the National Unity Party, which the Federal Government has outlawed.

The Crown Prosecutor stated that the plan covered eight pages and detailed minutely how the Dominion's finances would be handled.

Another document seized said that the party would have a "trained, uniformed army of 70,000 men in canada if its ambitions were realised."

Letters which Arcand is alleged to have received from persons in Germany and Italy were also produced.—(Press Association Foreign Special.)

TWO MINERS KILLED IN PIT FALL

After digging all day and through the night, rescue workers recovered the body of George Hall (20), of Benson road, Sheffield, a miner, who was killed by a fall of roof at Nunnery Colliery, Sheffield.

Earlier the body of Charles Nall, of Manor Estate, Sheffield, had been recovered. Six others were injured.

THE ARMING OF INDIA

PURCHASES TO BE MADE IN UNITED STATES

ASSOCIATED PRESS.

NEW DELHI, Wednesday.

India is sending a representative at once to the United States to place orders for arms on behalf of the Government of India. This was announced by the Viceroy, Lord Linlithgow, in a nation-wide broadcast to-night.

Announcing the expansion of India's defences to the highest pitch, the Viceroy foreshadowed an immediate programme for purchasing arms abroad. It was to accelerate this that the special emissary was being sent to America.

He appealed to all communities temporarily to sink political differences and help in the united war effort to secure the safety of India against aggression.

ARMOURED VEHICLES PLAN

FROM REUTER'S CORRESPONDENT.

SIMLA, Wednesday.

In connection with the expansion of the Indian armed forces recently announced here, the Indian Government, it is understood, has under consideration a scheme for the construction in India of armoured vehicles on Canadian chassis.

The scheme would come into operation shortly.

BODENSTOWN MEETING BANNED

Notice of the prohibition, under the Offences Against the State Act, of the public meeting arranged by Sinn Fein, to be held at Bodenstown, Co. Kildare, on Sunday next, appears in our advertising columns to-day. The notice is inserted by Chief Superintendent N. Murphy, of the Civic Guards, Naas.

LORD LOTHIAN'S PLEA TO U.S.

"Send Everything Quickly"

TIDE TURNED BY CHRISTMAS

"WE are grateful to you for the help you have sent us—for the arms, aeroplanes and machines. We want everything you can send us as quickly as you can send it," declared Lord Lothian, the British Ambassador, speaking to-day at Yale University, according to a Press Association Foreign Special from Newhaven, Connecticut, last night.

"If we can hold out until Christmas," Lord Lothian continued, "we can prove that Hitler, with all his brutal violence, cannot break our spirit or conquer our inland. We shall, I believe, have turned the tide, for Hitler cannot go on for ever. The issue will probably be decided this year in six months, and not next year or in two years or three years."

Hence he warned the United States: "The outcome of the struggle will affect you almost as much as it will affect us, for if Hitler gets our fleet or destroys it the whole foundation upon which the security of both our countries has rested for 120 years will have disappeared."

ATLANTIC DEFENCE

Many in the United States believed that if Britain was invaded and overrun, the British Navy would cross the Atlantic and be still available, through Canada or otherwise, as part of the United States' defence system.

"I hope you are not building on that expectation," he added. "It would make the greatest difference on which side of the Atlantic the British Fleet was based."

So long as the British Fleet was able to guard the English Channel, the Straits of Gibraltar, etc., America had no serious problem of Atlantic defence.

But "the security of the Americas would be entirely different if these exits and bases were held by a great Imperialist Power unfriendly to democracy or to the Monroe system."

The only way America could avoid being beaten permanently in the armament race by the Totalitarian States was for the armaments factories in Britain and the Commonwealth, and, if still possible, of the French Empire, to be on their side, and not on the side of Hitler and his friends.

"It is now only a question of a day, or at the most a few weeks, before Hitler seems likely to attempt to do to Britain what he has already done to France. He will attack us from the North, the East and the South by aeroplane and invasion."

Lord Lothian said that he did not want the United States, should a crisis for her arise, to turn round and say, "Why didn't you warn us of these facts so we were able to think about them before it was too late?"

NO PESSIMISM

"I do not want to give a pessimistic impression," he declared. "I am not pessimistic at all. I only plead for realism and honesty in looking facts in the face instead of for silence or evasion.

"We in the British Empire are not downhearted. Our people will give a good account of themselves if Hitler's legions attempt to effect a landing, for we believe that the independence of Britain is literally the last bastion of freedom in the world to-day."

NO COLONY TRANSFERS

NEW WARSHIPS FOR BRITAIN

WASHINGTON, Wednesday.

The State Department has ordered United States representatives in Berlin and Rome to notify the German and Italian Governments, respectively, of the opposition of the United States to the transfer of any western hemisphere possessions from one non-American Power to another.

The Governments of Britain, France and the Netherlands have been similarly notified.

The transfer to Britain of ten torpedo boats and ten submarine chasers, announced this morning, was in keeping with President Roosevelt's promise to provide all possible aid for the Allies, it was stated at the White House to-day.

The vessels, which were nearing completion for the United States Navy, and which are to be re-sold to Britain, were manufactured largely from British designs.

The United States Navy Department, in making the announcement of the transfer, announced that the U.S. Navy had agreed to take delivery of later models.—Press Association War Special.

BACKS TO THE WALL

MR. DUFF COOPER CONFIDENT

BRITAIN'S SUPPLIES INEXHAUSTIBLE

MR. A. DUFF COOPER, British Minister of Information, in a broadcast last night, said that they were fighting with their backs to the wall, but they had beaten off invaders in the past, and would do so now.

THE FRENCH PEOPLE

He referred to the French demand for an armistice on honourable terms, and said that they could rest assured that the French people would not allow themselves to be reduced permanently to a state of slavery. In the fullness of time their country and their liberty would be restored to them.

"We shall feel confident that the people of this island will be able to defend it against all the might and malice of Germany. We shall be fighting with our backs to the wall, but it is a very substantial wall we have behind us. It is called the Atlantic Ocean, and it stretches from the Old World to the New."

SOURCES OF SUPPLIES

On the other side of that ocean, Canada was throwing herself into the task of producing implements of war and training men; and south of that Dominion was America, the greatest source of supply in the whole world, and south of the United States were American Republics well disposed towards Great Britain.

"We have, therefore, behind us an inexhaustible source of supply that has been generously placed at our disposal. We have only to beat off the invader—hold him at bay for a few months—and our supplies will begin to increase as rapidly as his diminish.

WITHIN THE FORTRESS

"We are nearly all inside the fortress now—the fortress is well defended and well supplied, and will hold out until the efforts of the enemy are exhausted."

300 ITALIANS IN BORDER CLASH

250 OF THEM TAKEN PRISONER

BRITISH MAKE BIG HAUL OF EQUIPMENT

ASSOCIATED PRESS.

CAIRO, Wednesday.

A LATER military *communiqué* issued in Cairo to-night on the subject of Monday's Libyan border clash said that the action lasted only a few minutes, the Italians surrendering after suffering their first casualties. More than 250 prisoners were taken, and all their equipment captured, including light tanks, lorries and four field guns.

The earlier *communiqué* stated: "On June 17 hostile motor transport columns, with an estimated strength of four guns and 300 camouflaged infantry, and escorted by light tanks, was met by a party of British armoured fighting vehicles. The resulting action went entirely in our favour.

"The superior armament of the British tanks so completely demoralised the enemy that some of the crew even left their tanks, with disastrous results to themselves. Enemy casualties in this engagement are believed to have been between 20 and 30 killed, a number wounded, and some taken prisoner.

"There were no British casualties.

"The deterrent effect of the Egyptian anti-aircraft guns largely accounted for the wild aiming and lack of positive results of Italian air action."

DESERT WARFARE

WHY SILENCE IS OBSERVED

PRESS ASSOCIATION WAR SPECIAL.

CAIRO, Wednesday.

Commenting on the scarcity of news from the Egyptian-Libyan frontier, a Staff officer from G.H.Q. said to-day that this was only to be expected in order not to divulge information that the enemy wants to know.

He added that one of the few advantages of desert warfare was that in the theatre of war the auditorium was empty.

ITALIAN SOMALILAND

BRITISH RAID ON A POST

PRESS ASSOCIATION WAR SPECIAL

NAIROBI, Wednesday.

An account of a raid carried out against the Italian post at El Wak, on the Italian Somaliland frontier, by troops of the King's African Rifles, is given in this morning's *communiqué* issued here. The *communiqué* reads:—

"At dawn on Tuesday a raid was carried out against the Italian post at El Wak, on the Italian Somaliland frontier, by troops of the King's African Rifles, supported by a Southern Rhodesian contingent of the R.A.F.

"Although full details are not available, considerable damage was done to the post. The enemy were obviously surprised, and later counter-attacked our troops, who, after completing their task, withdrew over the border.

"Our reported casualties are two African other ranks.

"On withdrawing our troops were bombed by two Italian Caproni aircraft, but so far no damage whatsoever has been reported.

"On the rest of the front all was quiet on Tuesday."

ABYSSINIA AND ALBANIA

Mr. R. A. Butler (British Under-Secretary for Foreign Affairs), yesterday, told the House of Commons that in view of Italy's unprovoked entry into the war, the Government held itself entitled to reserve full liberty of action in respect of any undertakings given by them to the Italian Government.

Representations regarding the Government's holding itself free to consider any proposals that might be laid before it by His Majesty Haile Selassie, and as to the question of recognition of Italian sovereignty over Albania, would be borne in mind.

COURTMARTIAL FOR CIVILIANS

WIDE POWERS TAKEN IN NEW BILL

When moving the second stage of the Emergency Powers (Amendment) (No. 2) Bill in the Dail yesterday,

Mr. G. BOLAND, Minister for Justice, said that the bill provided for the courtmartial of persons not subject to military law. The Government would not have brought in such a bill if they did not think it absolutely essential at a time like the present.

The intention was to put on this Court—under Order to be issued when the bill passed—three members of the present Special Criminal Court who were the most experienced men they could get for courts of this kind.

Mr. DILLON (F.G., Monaghan) said it was expedient to say as a matter of record that the gravity and character of the bill were not lost sight of, and that in normal times when the nation was not threatened by any great danger, no representative assembly would give power analagous to those now being given to the Government. It was with the full appreciation of the magnitude of those powers, and the distance they had been asked to go that they consented to the bill. They did it only because they were assured by the Government that those wide powers were necessary for the safety of the State. In that knowledge they gave them those powers, believing that this democracy was capable of using such powers for the protection of the State and the ultimate preservation of the liberties of all.

The bill was passed through all its stages.

BRITISH CHILDREN FOR DOMINIONS

SHIPS TO SAIL ALMOST IMMEDIATELY

Plans are ready, says the Press Association Lobby Correspondent, for sending the first batch of 20,000 children from Britain to the shelter of the Dominions for the duration of the war. 10,000 are expected to go to Canada, 5,000 to Australia, and several thousand each to New Zealand and South Africa. As yet there is no scheme for the United States of America, but indications are that the scheme will be taken up there most generously. Offers have been received from private organisations in the United States.

The emigrants—who will be between five and sixteen years of age and will come from all classes of the community—will sail almost immediately. Doctors and trained nurses will be in charge of them.

All the children will be brought back after the war. Free passages will be given both ways across the sea.

Separate claims for a 10s. wage advance for ship-building and engineering employés in Britain have been sent to the employers by the Confederation of Ship-building and Engineering Unions. An equivalent increase is asked for piece workers.

RESIGNATIONS IN THE NORTH

Government Taken To Task

LORD CRAIGAVON'S CHALLENGE

FROM OUR CORRESPONDENT.

BELFAST, Wednesday.

THERE was another surprise in the Northern Parliament to-day when Lieutenant-Colonel A. R. G. Gordon announced his resignation as Parliamentary Secretary to the Ministry of Finance, owing to disagreement with the Government in regard to their defence policy, which he regarded as inadequate.

Mr. Edmund Warnock, K.C., a few weeks ago resigned from the position of Parliamentary Secretary to the Ministry of Home Affairs for the same reason.

Col. Gordon urged the immediate formation of a new Government with drive and initiative.

Mr. Warnock announced on Tuesday that he would table a motion of "no confidence" in the Government for Tuesday next, and Mr. J. Beattie (Labour) has put down a motion, also for Tuesday, which declares that the House views with alarm the continued refusal of the Government to co-operate with all parties in the House for the formation of an all-party Government for the duration of the war.

"THE SANDS HAVE RUN OUT"

At the beginning of the business Colonel Gordon asked leave to make a personal statement. He said:

"I have to inform the House that I sent in my resignation to the Government as Financial Secretary to the Ministry of Finance on Thursday, June 13. On Sunday I flew to England, as it seemed to me the sands were running out. I make no secret of the fact that I was at Whitehall. The sands have run out. The danger to this country is certain, and cannot long be delayed. The Government here, as at present constituted, is, by nature of its *personnel*, its lack of drive and initiative, and utter lack of what war means (I have excepted certain members of the Government), is quite unfitted to sustain the people in the ordeal that is before us. What right have they to remain?"

Colonel Gordon went on to say: "The Government should resign and be reconstituted immediately. To wait for a debate on Tuesday next, with all that may be said and tempers raised, would be criminal.

GIVING ALL IRELAND A LEAD

"I say: Go now. Let a new Government meet this House on Tuesday next, resolved to give Ulster, and indeed all Ireland, a lead. Two cities in this country have stood seige—Derry and Limerick, both in different causes. There is only one cause now—with God's help, to maintain Christianity and freedom.

"Mr. Speaker, I will say no more, for fear I say too much."

Mr. J. Brown (Independent) said that the supreme necessity for them all at present was to keep their heads. The Prime Minister had kept his head, and they had no better asset at present than that fact.

The Prime Minister said that he was somewhat surprised at the speech of Colonel Gordon. He did not think that this was the time for people to run away from the Government which they had been serving.

"I think," he said, "he could have served Ulster better if he had remained and carried out the duties which he has kindly undertaken in connection with the Ulster Defence Volunteers. At the same time he made the suggestion that the Government should resign, and that a fresh Government should be formed. Well, we can only form a Government from those who are members of the House. If I am to take the pick of the House and form a Government it would be exactly the same right hon. gentlemen who have supported me in the past years loyally and well."

The Premier went on to say that Colonel Gordon had suggested that the Government should be run on such lines that it would co-operate as an all-Ireland affair.

Colonel Gordon—No, sir; I did not.

Lord Craigavon—I could not quite grasp what he said.

Colonel Gordon repeated that a new Government should meet the House on Tuesday resolved to give Ulster and, indeed, all Ireland a lead.

DELICATE GROUND

Lord Craigavon—When it comes to the question of all Ireland I have to point out to Colonel Gordon that he is treading on extremely delicate ground, because the South of Ireland has declared neutrality. That spells something to me very, very sad and objectionable.

Proceeding, Lord Craigavon said: "I can only state that I am literally daily in touch with the British Government on the matter of common defence of the United Kingdom, which does not include Eire, and in that, of course, naturally this Government cannot interfere in any one way."

Answering Colonel Gordon's charge that the Government had been too slow, Lord Craigavon claimed that they had not been so slow as the people in Britain, because the moment that the signal of danger had been given the Government had been able to institute the Ulster Defence Volunteers, get it raised and arm it, and, as Colonel Gordon must admit, that force was going to form a valuable force for the assistance of the military authorities if there was an invasion of this part of the United Kingdom.

The Prime Minister indicated that the Defence Volunteers would be expanded still further as equipment was secured. It was the duty of the people to support the Government which was in power, he said, and to do all they could to strengthen the Government's hands, instead of using small shot in their back at a crisis like this.

UNEASINESS

He knew that there was uneasiness among the people, but the remedy suggested by Colonel Gordon was a change of Government. He could not remember exactly since the war started how many changes there had been in France, for instance, and where had it led France? It had led France to a situation now which had gravely imperilled the whole of Europe. He did not really think it would be serving the Ulster people if they were to retire and make way for those who had not some experience of government.

> "Whether at present I am the proper person to lead the Ulster people, I may say I will give way to no one except the real authority for removing the leader of the Ulster people, and, if that takes place, then I am quite prepared to lay down the reins of office and let somebody else take them up."

Colonel Gordon gave several instances of how the organisation of defence was hampered by the Home Office, which was slow in answering letters and coming to decisions which he described as "damnable" in present circumstances.

Mr. T. Henderson (Ind. U.) said that the members of the front bench should have the manliness to retire to enable the Prime Minister to put new faces in the Cabinet. Nothing short of a Government representative of all parties would satisfy the people of Northern Ireland at the present time.

"If something is not done on Tuesday next," he declared, "it is my intention to

deliver my final speech in this House and abstain from further attendance, because I could then only come to the conclusion that coming here will serve no useful purpose."

FACING THE FACTS

Mr. Fred Thompson (U.) said that he felt the time had come when they should all rise above all bitterness, above party feeling and above self. They had to turn round and face the facts.

"We must have a Government above party and above creed at the present time. Every constructive force should be given the opportunity to express itself. There never was a time when we had such opportunities. We ought to work together against the common enemy, because I think we all realise the enemy is within the gates almost."

Mr. Warnock, K.C. (U.) said that he still maintained that the Prime Minister was the natural leader of the Ulster people. He personally did not want office in any Government. He had had his fill of office.

Proceeding, he referred to the "unworthy taunt" of the Prime Minister, who declared yesterday that he (Mr. Warnock) had run away at the first shot. He hoped the Prime Minister regretted this remark. When he had resigned he relinquished not only his salary, which did not matter to him, but prospects which might be described as bright.

The House adjourned.

KILDARE CHORAL FESTIVAL

A LARGE CONGREGATION

FROM OUR CORRESPONDENT.

KILDARE, Wednesday.

The annual Festival Service of the Kildare and Glendalough Diocesan Choral Union was held in St. Brigid's Cathedral, Kildare, today, the jubilee of the festival. The massed choirs of the Diocese, with Canon T. W. E. Drury (Precentor, St. Patrick's Cathedral, Dublin) at the organ, gave an excellent rendering of the sacred music, and there was a very large congregation. In the first anthem, the "Hymn of Peace" (Calcott), the soprano work was markedly effective. The second anthem was "God is Our Hope and Strength" (A. H. Brewer). The Magnificat and Nunc Dimittis were sung to Stainer's settings in E flat. The First Lesson (2 Chron. xxv.) was read by the Rev. Precentor Clover, B.D., and the second one (Revelation xiv.) by the Rev. B. Handy.

The Service was intoned by the Rev. E. F. B. Moore, and the Dean of Kildare (the Very Rev. G. F. Graham) read the prayers.

The Archbishop of Dublin (Most Rev. Dr. Barton) was the preacher, and he also pronounced the Benediction.

The clergy present included:—Prebendary C. R. Kitching, the Venerable G. W. Peacocke, the Rev. Canon G. Wilson, the Dean of St. Patrick's, Rev. Chancellor J. R. Goff, Rev. Precentor Clover, Rev. Canon H. McClenahan, the Dean of Kildare, Rev. J. R. Crooks, Rev. F. Empy, Rev. H. Acheson, Rev. G. V. Jourdan, Rev. E. F. B. Moore, Rev. C. R. Milligan, Rev. J. B. S. McGinley, Rev. H. B. Eaton, Rev. Canon L. Fletcher, Rev. C. P. Fisher, Rev. E. S. H. Campbell, Rev. B. Northridge, Rev. A. C. Benson, Rev. W. F. Benson, Rev. J. W. Armstrong, Rev. Dudley H. Clarke, Rev. Succentor E. Owen, Rev. J. H. Ruby, Rev. A. D. Buchanan, Rev. K. Dunlop, Rev. A. V. Smyth, Rev. J. F. Crooks, and Rev. E. N. Neill.

BRITISH LINER MINED

SANK IN TWENTY MINUTES

FROM REUTER'S CORRESPONDENT.

WELLINGTON, Wednesday.

A mine had been discovered in the locality where the British liner, Niagara, sank in the Tasman Sea last night, Mr. P. Fraser, the Prime Minister, announced in the House of Representatives to-day. All necessary steps were being taken to dispose of the menace. Passengers and crew had reached port. As far as could be ascertained, there was no loss of life.

Air Vice-Marshal S. J. Goble, Australian Air *Liaison* Officer, and Mrs. Goble were among the passengers on board the Niagara, a 13,415-ton vessel, owned by the Canadian-Australian Line, and registered in London.

According to an Associated Press message from Auckland, the Niagara sank in 20 minutes. 'Planes assisted in the search for the ship's lifeboats, in which were 135 passengers and 200 crew. Minesweepers were on the scene early this morning. These are the first German mines laid in the South Pacific since war began.

LAST OF THE B.E.F. RETURN

When the last of the British Expeditionary Force evacuated from France reached a west of England port yesterday they told how some motor cycles were given away to French people. French people were allowed to carry away Army food and stores. The French Army so seriously lacked equipment in the closing days that they used horses to take guns into action.

Most of the B.E.F. travelled by lorries to a French port, from which they embarked for England. It was these vehicles which had to be abandoned and destroyed.

"It was heartbreaking to have to smash up the engines and dashboards with pick-axes," said one driver.

Many of the troops were allowed to bring away as much tobacco as they could lay their hands on before the canteens' stores were set on fire.

One group of drivers said that many French refugees, whose cars had run out of petrol, begged for cupfuls from British lorries.

U.S. NOTE TO BERLIN

BERLIN, Wednesday.

The Note from the U.S. State Department notifying Germany of American opposition to the transfer of colonies in the Western hemisphere was delivered to the Nazi Foreign Office to-night.—(Associated Press.)

SCIENCE FLOOR POLISH

Cleans, Preserves and disinfects.

It gives a lasting brilliance.

4d. 6d. 9d. 2/- and 8/- SIZES.

On Merit Alone

Manufactured by PUNCH & CO., LTD.

THE RECRUITING CAMPAIGN

ALL-PARTY MEETING IN TRALEE

MR. DE VALERA TO SPEAK

MR. DE VALERA has signified his willingness to attend a public all-party meeting in Tralee on Sunday, to urge support for the Government's national defence policy in the present emergency. Mr. Cosgrave, who was also invited, has wired regretting his inability to attend. No reply has yet been received from Mr. W. Norton.

LIMERICK MEETING

A public meeting will be held at the O'Connell Monument, Limerick, on Sunday, at 12.30 o'clock, for the purpose of appealing for recruits for the Army Volunteer Force and Local Security Force. All the deputies and Senators in the constituency have intimated that they will attend and speak.

A convention of the County Executive of Fine Gael will be held in Cruise's Hotel, Limerick, on Saturday, for the purpose of considering the steps to be taken to co-operate in the present emergency. An address will be delivered by Mr. Dan Morrissy, T.D.

Mr. Liam Fraher, Bruff, a member of the County Executive of Fine Gael, has joined the army in the non-commissioned ranks.

MOUNT STREET CLUB'S PART

At the weekly meeting of the Board of Governors of the Mount Street Club it was reported that the response to the appeal for recruits for the defence forces has been extremely satisfactory. On the farm alone more than two-thirds of the members resident there had offered their services, and also a large number from the club itself. The vacancies on the farm had been filled from the waiting list.

FRENCH ARMY GOES ON FIGHTING

EFFORT TO BREAK GERMAN PINCERS

BORDEAUX, Wednesday.

"Our isolated armies continue to fight with unequalled energy," it was declared to-night in a commentary on the French *communiqué*, issued by the Havas Agency.

"Under mass attacks by armoured divisions and the German Air Force, the extended front of our armies has for several days past been cut into several sections.

"Our forces in the West, under the command of General de la Laurencie and General Langlois, are withdrawing partly into Brittany and partly south of the Lower Loire, fighting rearguard actions.

"The armies which were fighting round Paris, under the orders of General Hering, General Frere and General Touchon, gave the enemy battle again on the middle course of the Loire, and then, obeying orders, continued their movement southwards to establish themselves in more favourable positions.

"Our armies in Champagne, outflanked on either side by German armoured divisions, tried to break through in the direction of Dijon.

FORMED INTO SQUARES

"Our armies in Lorraine, under the command of General Conde and General Bourret, have formed their battalions into squares, and, standing up to the enemy, who continues to attack ceaselessly from the East, North and West, are proceeding step by step from the West of the Vosges towards the South, in an effort to break through the enemy grip.

"The army of Alsace, under the orders of General Laure, is also carving a way through enemy forces, trying to bar its path.

"Thus, although our armies are cut off from each other, each retains its cohesion, and is manœuvring its retreat in the direction laid down for it.

"In fighting thus day after day without respite, against forces superior both in numbers and material, they have sustained losses through enemy fire and through fatigue, but their morale remains splendid. They are putting up a desperate resistance to the enemy's advance."—(Press Association War Special.)

ANOTHER BRITISH BUDGET SOON

SOLICITOR-GENERAL'S STATEMENT

It is inevitable that in a very few months another British Finance Bill will be introduced. This statement was made by Sir William Jowitt (Solicitor-General) during the report stage of the Finance Bill in the House of Commons yesterday. Sir William was replying to opponents of a new clause of the Finance Bill moved by the Chancellor of the Exchequer (Sir Kingsley Wood). The clause provided that in estimating liability to excess profits tax in the case of mines or oil wells the referees should have power to allow a higher percentage upon the capital of such concerns. The clause limited the addition to a further four per cent., but Sir Kingsley Wood said that it was unlikely that in practice the increase would exceed two or three per cent.

OBITUARY

MR. PATRICK CAHILL

The death occurred yesterday, at his residence, Hayesbank Park, Londonderry, of Mr. Patrick Cahill, a former District Inspector of the Royal Ulster Constabulary, aged 65. He joined the Royal Irish Constabulary and served in many parts of Ireland. While serving in Cork City he was promoted Head Constable, and was transferred to Belfast in 1920. Twelve months afterwards he was promoted District Inspector, and was sent to Londonderry, where he remained for eight years. He was transferred then to Aughnacloy, County Tyrone, where he remained until 1931, when he retired, and returned to reside in Londonderry. He was the holder of the King's Police Medal.

BRIGADIER W. K. McCLINTOCK

The death has occurred at Epsom, Surrey, of Brigadier William Kerr McClintock, C.B., Royal Berkshire Regiment, aged 81. He was the eldest son of Captain T. M. McClintock, J.P., Royal Irish Fusiliers, of Hampstead Hall, Londonderry. He was educated at Haileybury College and the Royal Military College, Sandhurst. He joined the Royal Berkshire Regiment in 1879, and served in the Egyptian Campaign of 1882, during the siege of Alexandria, receiving the bronze star and medal. He also served in McNeill's Zareba, when the regiment was granted the title Royal for its fine defence. In 1885-'86 he went to Australia, where he was Deputy Assistant Adjutant-General at Brisbane. He took part in the South African war, receiving the Queen's Medal with two clasps, and he commanded the Royal Berkshire Regiment (1904-'08). In the European War (1914-1916) he commanded the Infantry Brigade of the Ulster Division, and was twice mentioned in despatches. He received the Order of Commander of the Bath for distinguished and meritorious service, the 1914-'15 Star, the War Medal, the Victory Medal, and also a good service pension.

AIR RAIDS ON BRITAIN

100 'Planes take Part

GERMAN BASES SUFFER SEVERELY

SPREADING fanwise over a 200 miles section of the East coast of England on Tuesday night, a German bomber Armada of about one hundred 'planes carried out the first big raid of the war on Britain.

The victims were fourteen killed and thirty injured in an East Anglian town and in towns further North. Bombs fell in several counties.

Seven German 'planes were brought down, and many German airmen were taken prisoner in Norfolk, Suffolk, Essex and Kent, all of which counties, together with Lincolnshire, Northamptonshire, Yorkshire, Cambridgeshire and the Thames Estuary, had alarms, some lasting four hours.

Some damage was done to military objectives.

The Press Association states that a Fighter Command pilot was shortly before one a.m. patrolling over the Thames estuary when he saw a twin-engined enemy bomber caught by a searchlight. He attacked and the bomber crashed in flames in Essex. A few minutes later he saw another German bomber over the Thames estuary and he brought it down also. One Blenheim shot down a Heinkel 111 over Norfolk and further south, another Blenheim hit a Heinkel 111 and put his port engine out of action.

GERMANS CAPTURED

R.A.F. fighters attacked a Heinkel over Kent. Trying to escape, the Heinkel jettisoned some thirty small bombs before it was shot down. The members of its crew were captured. People in Cambridgeshire watched three German airmen descend by parachute after their Heinkel had been destroyed.

Approximately eighteen persons, comprising civilians and police, were killed when British bombers raided Nort and West Germany on Tuesday night.

This was announced in a German High Command *communiqué* from Berlin yesterday. The *communiqué* states:—

"On the night of June 18th British 'planes flew over North and West Germany in order to scatter their bombs, as hitherto, on non-military objectives. Approximately eighteen deaths among the police and the civil population have been reported, including a number of persons who had not taken cover in the air-raid shelters. Yesterday's total enemy losses in the air amounted to six 'planes. Five German 'planes are missing."

GERMAN BASES BOMBED

A Press Association War Special message says that more than 250 bombs were dropped in ten minutes, causing many explosions and fires among oil tanks when the R.A.F. attacked military objectives in Bremen during widespread raids on North-West Germany and the Rhineland. Oil supply centres, railway marshalling yards, power stations and rail communications in many parts were attacked. Hamburg was subjected to a series of raids, when a large oil depôt was burned. At Castrop high explosive bombs fell on a petroleum refinery.

Storage tanks at Misburg were also systematically bombed. Oil tanks at Sterkrade were also bombed, despite intense anti-aircraft fire. Other sections of the night raiders, with the railway communications in the Rhineland and the Ruhr as their objectives, attacked the marshalling yards, railway junctions and supply trains, and a munition works at Cologne.

TRANSPORT WRECKED

Another P.A. War Special message states:—Yesterday R.A.F. bombers carried out a number of reconnaissances over Northern France, Belgium and Holland. Others attacked columns of motor transport approaching Cherbourg. These were thrown into disorder. Many vehicles were destroyed. Two aircraft failed to return.

BRITISH SOLDIERS DISARMED

A BELFAST INCIDENT

FROM OUR CORRESPONDENT.

BELFAST, Wednesday.

Two British soldiers were held up in the White Rock district of Belfast to-day by men armed with revolvers. The men took the rifles from the soldiers and then escaped in a motor car. A search was begun by the military in the district shortly afterwards, and cars were stopped and searched, but no arrests were made.

A fight occurred to-night between two gangs in the neighbourhood of Peter's Hill. Hand to hand fighting took place, and then the combatants separated and threw stones at one another. A few people received minor injuries. The crowds dispersed when the police arrived.

INTERNEES FOR CANADA

MR. MACKENZIE KING'S ANNOUNCEMENT

PRESS ASSOCIATION WAR SPECIAL.

OTTAWA, Wednesday.

Canada has undertaken to receive aliens at present interned in Britain, and also prisoners of war, Mr. Mackenzie King, the Prime Minister, announced to-day. He did not, however, mention how many she would receive. Mr. Mackenzie King added that he had learned, through conferences with British officials, that Britain wanted first to evacuate internees, because they might cause disturbances in the event of an invasion; then prisoners of war, and, lastly, children.

He added that the Candian Government was attempting to meet Britain's wishes in the order of preference, and arrangements were being made for the shipment of prisoners.

SPAIN EXPECTS "SHARE OF THE SPOILS"

BY ASSOCIATED PRESS.

MADRID, Wednesday.

Spain's active rôle in the peace negotiations between France and the Axis Powers has failed to blind Spanish Nationalists to their own "vital interests." Responsible quarters emphasised to-day that Spain would expect to have a voice in any territorial arrangements, a voice which Hitler and Mussolini have already said she would have. "The road to the Empire which the Falangist Party marked out long ago leads first due south," it was stated.

WRITING ASSISTANTS.

Class and Postal Tuition for Oct. exam. at ROSSE COLLEGE, 65 Stephen's Green, Dublin. —(Advt.)

THE WAR

(Continued from Page 5, Column 3.)

the hatred that France has been preaching against Germany for the past 300 years. Our arms will see to that. Our arms are actuated solely by the will to settle outstanding accounts to the last item."—(P.A. War Special.)

"ATTACK ON BRITAIN TO BE REDOUBLED"

BITTER COMMENTS IN AXIS PRESS

ZURICH, Wednesday.

All Press reports reaching here from Rome and Berlin indicate that the axis partners are unlikely to grant France an armistice except on conditions amounting to complete capitulation.

In both the German and the Italian Press Mr. Churchill's declaration that Britain will fight on to victory is greeted with biting sarcasm. "Yes, till the German victory," is the comment of the *Voelkischer Beobachter*.

According to Signor Gayda, "Mussolini's mouthpiece," writing in the *Giornale d'Italie*, Germany and Italy will now attack Britain with redoubled energy. Germany will attack in the north, where, he claims, Britain is almost surrounded, while Italy will attack British positions generally in the Mediterranean, Africa and the Near East.

In these areas, he declares, Italy is certain of success, whether the United States enters the war or not.

BERLIN VIEW

As operations are still continuing, the capitulation of France is the only possible condition for an armistice, it is considered in Berlin, writes the Berlin correspondent of the *Basler Nachrichten*.

It is stated that France must be prevented from giving assistance to Britain.

The speech of M. Baudouin, the French Foreign Minister, is severely criticised as an attempt to weaken Marshal Pétain's move for an armistice and to restore French resistance.

Mr. Churchill's determination to carry on is ridiculed in Berlin. "He should take note of the many lessons given him by Germany," it is added.—(P.A. War Special.)

ALGERIAN MAYORS' PLEDGE

MADRID, Wednesday.

The Mayors of Algerian towns have sent telegrams to President Lebrun and Marshal Pétain expressing "their immovable devotion to France, and their unshakable faith in her future," says the French radio.

In a similar message to M. Pomaret, Minister of the Interior, the Mayors declare that "they and their populations are unanimously ready to continue serving France with their whole strength, their whole energy, and all their resources."—(Press Association War Special.)

ARCHDUKE OTTO FOR PORTUGAL

MADRID, Wednesday.

The ex-Empress Zita of Austria and the Archduke Otto have arrived in Spain on their way to Portugal. The Grand Duchess of Luxembourg was also expected here.—(Associated Press.)

QUEEN WILHELMINA'S MESSAGE

Queen Wilhelmina has sent a message to the French President assuring him of her unshakable faith in the complete resurrection of France.

M. Lebrun replied: "In the dark hour through which we are now passing France retains the certainty that the heroic efforts of the Allied Armies will not have been in vain, and that in them lies the assurance of a future of freedom for Europe."

DIPLOMATS FLEE FROM FRANCE

MADRID, Wednesday.

Among the refugees crossing the Spanish frontier last night from France were the former Polish Ambassador in Rome, the staffs of various Embassies and Consulates, and M. Van Zeeland, a former Belgian Premier.—(Reuter.)

UNION WITH BRITAIN URGED

NEW YORK, Wednesday.

A group of French Reserve officers now in the Argentine have addressed a message to the French Government urging the union of the French and British nations, states a Havas Agency message from Buenos Aires.

They ask all Frenchmen throughout the world to join immediately in the same crusade.—(Press Association War Special.)

QUIT SHANGHAI!

JAPANESE DEMAND TO EUROPEAN POWERS

FROM REUTER'S CORRESPONDENT.

SHANGHAI, Wednesday.

A demand for the withdrawal of third power belligerent corps from Shanghai was made officially to-day by the Mayor of the Japanese-sponsored City Government of Greater Shanghai. He addressed letters to the British, French and Italian Consulates-General urging them to take immediate steps to facilitate the withdrawal of the troops.

Japanese support for the Mayor's demand was given by a Japanese Embassy spokesman to night, when he said: "There is not room for criticism of the proposals from the standpoint of international law." He contended that the maintenance of armed forces by belligerents on neutral territory was contrary to international law.

The Japanese Army and Navy authorities in Central China have issued a statement requesting foreigners to leave Chungking, China's wartime capital. The authorities add that they cannot assume any responsibility for damage resulting from failure to comply with the evacuation request.

THE SETTLEMENT AT TIENTSIN

BARRIERS TO BE OPENED

"TIMES" TELEGRAM.

TOKYO, Wednesday.

With the final formal settlement of the Tientsin question a sore spot which has virtually infected Anglo-Japanese relations for over a year has disappeared. The barriers will be opened immediately, although, being technically a military question, that is not included in the agreement which Sir Robert Craigie and Mr. Arita signed to-day.

Any supposition that the agreement embodies further concessions extracted from Great Britain by the critical situation in Europe would be incorrect. The terms signed to-day, were in substance reached some weeks ago. The Chungking Government has given its consent to the agreement, and this will be announced from Chungking.—(Copyright, per P.A.)

LORD MAYORALTY OF DUBLIN

Mr. P. Belton, T.D., was put forward as the Fine Gael candidate for the Lord Mayoralty at a meeting of the North-East Dublin Executive Committee of Fine Gael held in Moran's Hotel last night. A joint meeting of the four Executives of Fine Gael in the Corporation area will be held on Tuesday next at 3 Merrion square to discuss the proposal.

LIVE-STOCK EXPORTS

WAR RISKS INSURANCE

NEW BILL INTRODUCED IN THE DAIL

DETAILS of an insurance scheme for live-stock were given by Dr. J. Ryan, Minister for Agriculture, when moving the second reading of the Exported Live Stock (Insurance) Bill, 1940, in the Dail yesterday.

The scheme for mutual insurance against war risks had, he said, been worked out by the live stock exporters, who had felt the need of such cover. It was not a very suitable time for the operation of such a scheme, but they felt it desirable to go on with the bill, which need not be brought into operation until an appointed day. At present the rates of insurance on live stock were very high, and, having regard to the fact that in cattle alone 600,000 were exported each year, the amount involved could be appreciated.

BOARD OF EIGHT

To administer the scheme a Board of eight would be appointed by the National Executive of the cattle trade for five years, at least one of them a pig exporter and four cattle and sheep exporters. The fund would be created by levies of what they felt would be a fair amount.

The levy would be fixed by the Minister after consultation with the Board, and would be payable by stamps supplied to the shipping companies. The insurance would continue for 72 hours after landing.

THE CASE OF CANVASSERS

Mr. DILLON (U.I., Monaghan) suggested that the Minister should ensure that employment was found within the scheme for men who would lose their business through it, or, alternatively, they should be compensated.

Dr. RYAN promised to look into the case of canvassers for insurance mentioned by Deputy Dillon, but he presumed that the commission they claimed was only part of their income. This was a scheme prepared by the Live Stock Exporters, and the Department had not interfered with it very much, although they had made a number of suggestions, some of which had been adopted.

The second reading was passed, and the Committee stage fixed for Wednesday next.

CONTROVERSIAL MEASURES

When the order of business was mentioned, Mr. W. T. COSGRAVE (F.G., Cork City) said that the Minister was aware that one item—St. Laurence O'Toole Hospital Bill—was controversial.

Mr. RUTTLEDGE (Minister for Local Government) said he had just been informed that some matter had been raised with regard to that being a controversial bill, and that referred also to the Local Government Bill. He could not see how the latter could be regarded as controversial. In regard to the other bill, the main contentious amendment had practically been disposed of, as far as he was aware.

Mr. W. NORTON (Lab., Kildare) said he understood it was not the intention to hold local elections this year.

Mr. RUTTLEDGE said he was bringing in a bill giving power to hold local elections at a later date. The power he was taking was to hold them any time before 30th September, 1941.

It was decided to take the two bills mentioned that day.

The Enforcement of Court Orders Bill, 1940, was passed through the report and final stages.

PIGS AND BACON BILL

COMPENSATION FOR BACON CURERS

Dr. J. RYAN, Minister for Agriculture, moving the second reading of the Pigs and Bacon Bill, 1940, said that the main provision of the bill was to fix the award of compensation to the bacon-curers who retired from business as a result of previous legislation. The bill would make it clear that in a case where the arbitrators disagreed the Minister would appoint one member of the Arbitration Board, not the chairman of the Pigs and Bacon Commission, to decide the award.

Dr. Ryan said that during the recent trade talks in London his Department discussed with the British Government the question of a larger export quota. They had failed to reach agreement on the question, as there were certain points to be dealt with by the British Government.

At the present time there was a lot of bacon on the hands of the curers, and the curers' export quota was not sufficient.

Mr. J. M. DILLON said that they should get into the production of pigs on a larger scale. He would now say, as a former opponent of the maize-meal mixture scheme, that they should embark on the scheme. It was now a vital matter for the industry, as they might not be able to get maize meal this year.

LIVE PIG EXPORTS

The MINISTER, replying, said that, in connection with the issue of licences, the British had told them that if the export of live pigs increased there would have to be control. The object of issuing the licences was to keep the number roughly, at the same level. Four or five hundred pigs per month more might not matter, but they had to keep the number steady.

Speaking of the position in relation to feeding-stuffs, the Minister said that the maize millers had suggested a scheme much the same as that suggested by Mr. Dillon, and had asked to be allowed to work it themselves. The scheme was a workable one and would not be lost sight of. On account of the position of seed oats last spring it was possible that the price would be poor at the beginning of this harvest. A very small amount of seed oats was purchased even though there was an increased acreage sown. They were anxious about the oats on hands, and would be ready to consider a pooling system.

The second stage was passed and the Committee stage fixed for Wednesday next.

SUPPLY SERVICES

The Money Resolution to make good out of the Central Fund the sum of £19,383,869 for supply services for the year ending 31st March, 1941, was passed.

OTHER BILLS

The Appropriation Bill, 1940, passed through all stages.

Leave was given the Minister for Local Government (Mr. Ruttledge) to introduce the Local Elections (Amendment) Bill, 1940, which extends for a period of one year the period within which local elections are to be held.

On the motion of Mr. RUTTLEDGE, Minister for Local Government, the second reading was passed of the Emergency Powers (Amendment) (No. 2) Bill, 1940, which extends the principal Act for one year.

Referring to the Local Government Bill and St. Laurence O'Toole Hospital Bill, which had been mentioned earlier in the day, the MINISTER for LOCAL GOVERNMENT (Mr. Ruttledge) said his only anxiety was that if the St. Laurence O'Toole Bill were passed now certain preliminary work could be done.

With regard to the Local Government Bill, it was complementary to the County Management Act and the Public Assistance Act of last year. It might be possible to enact the County Managers measure without holding the local elections. As it has been suggested that controversial questions might be raised on these bills, it might be better to leave them over until September next, and he was quite agreeable to that.

The Dail adjourned until Wednesday next.

THE DEFENCE CONFERENCE

The members of the Defence Conference met at Leinster House yesterday. The sitting lasted for a couple of hours.

IRISH NEWS IN BRIEF

Cost of Relief in Dublin.—The Dublin Board of Assistance, for the week ended June 15, relieved 9,505 cases at a cost of £3,934 8s. 6d., being a decrease of 173 cases, but an increased expenditure of £1 14s. 0d. on the previous week.

* * *

Inquest on Farmer.—The inquest on James Copithorne (41), farmer, Highfield, Skibbereen, whose body was recovered from the Ilen River at Oldcourt after three days' search, was opened and adjourned to July 2nd at Skibbereen yesterday. The Coroner decided on adourning the inquiry after hearing the evidence of Dr. P. J. Burke, Skibbereen.

* * *

Tralee Motoring Accident.—A motor car with seven passengers came into collision with a telegraph pole near the Spa, Tralee, when avoiding a cyclist. Six were removed to St. Catherine's County Hospital, where three—Patrick and Maurice Breen, Glencar, and William Casey, Knockanish, Tralee—were detained, suffering from superficial bruises and scratches. The impact brought down the telegraph wires and severely damaged the car.

* * *

Woman Thief Sentenced.—Three months' sentence was imposed at Cork District Court yesterday on Ellen O'Driscoll, of no fixed address, on charges of the larceny of an umbrella and a clock at the South Presbytery, George's quay, and larceny at other places of a woman's coat, a sugar bowl and a jug. Asking for a chance, the accused woman said that she had been in the County Home for six years, and was only allowed out last Monday. Evidence was given of a number of previous convictions.

* * *

Cool Thieves.—Thieves who broke into the third class refreshment room on Dundalk Great Northern Railway station at Dundalk on Wednesday morning treated themselves to a meal of roast beef, bread and biscuits, as well as bottled stout, before leaving. In addition, £2 in cash was taken, as were chocolates, cigarettes and small quantities of whiskey and gin. Some of the drink was carried off the premises, but the remainder was consumed in the refreshment room. Entry was effected by breaking a pane of glass and opening a window catch.

* * *

Poor Law Assistance in April.—The total number of persons (men, women and children) in receipt of public assistance under the Poor Law on the last Saturday of April, 1940, was 111,116, which is 58 less than the previous month and 8,083 more than on the corresponding day last year. The number of persons in receipt of home assistance was 91,840, or 100 less than the previous month, and 8,015 more than on the corresponding day last year. The average cost of home assistance was £12,530 per week, or £459 less than in the previous month, and £786 more per week than in April, 1939.

* * *

Workmen's Compensation Act.—Whether a man, who was knocked down by a bus while returning from the Labour Exchange which he visited during his dinner hour in connection with his employment insurance card, could be said to have been injured in the course of his employment, was argued at Cork County Court yesterday, when Thomas Cullinane, Franciatown, Castletyons, sued the Cork County Council under the Workmens Compensation Acts. Holding that the applicant was engaged in complying with his employers' regulations at the time of the accident, Judge O'Connor awarded 30s. per week up to April, 1940.

* * *

Business Men's Association.—At a specially convened meeting of the Talbot Street Business Men's Association, an address was given by Captain P. J. McDonagh, Warden, No. 3 Area, on air raid protection. He explained in detail the working of A.R.P., and emphasised how necessary it was that the general public should co-operate in every way to carry out the regulations. He asked for volunteers to act as wardens, and the immediate response to his appeal must be very encouraging. Mr. M. J. Darcy, Director of Organisation for A.R.P., also addressed the meeting. Mr. F. A. Moran, Vice-Chairman, Talbot Street Business Men's Association, presided.

* * *

Prison for Assaulting Sergeant.—At Newry Petty Sessions yesterday, before Major McCallum, R.M., Robert Allenby Gardiner, Clonallon, Warrenpoint, appeared in custody on remand, charged with assaulting Sergeant Donoghue, Warrenpoint, on May 29. Evidence showed that during a raid on defendant's home (under the Civil Authorities Special Powers Act and Defence of the Realm Regulations) he struck Sergeant Donoghue a violent blow on the mouth. Defendant said that he only hit out to relieve the pain he felt when his arm was being twisted, and he did not hit out at anyone in particular. He was sentenced to six weeks' imprisonment and ordered to enter into £10 bail, with sureties, or, in default, a further two months.

* * *

Woman Saved from Drowning.—How a woman was saved from drowning near the Pigeonhouse, Dublin, on June 11th, was described by her rescuer, Michael Costello, at an inquest yesterday on another man—John Joseph Stokes (58), of 16 Chelmsford avenue, Ranelagh, who died in attempting to save her. Michael Costello said that when he heard two people were in difficulties he searched for them with a boat. He found the woman and took her ashore, where he applied artificial respiration until the ambulance arrived. He was unable to find the man. The body of Stokes was found on Tuesday last on Sandymount Strand. The County Dublin Coroner (Dr. J. P. Brennan) returned a verdict of "Death by drowning." The Coroner and Station Sergeant A. Stanley congratulated Michael Costello on his action, which probably was the means of averting a double tragedy.

* * *

Sugar Confectionery Trade.—At a meeting yesterday in Jury's Hotel, Dublin, between representatives of the Sugar Confectionery Manufacturers' Association, the Sugar Manufacturers' Association, the Jam Manufacturers' Association, the Fruit Preserving Association, the Irish Women Workers' Union, the Workers' Union of Ireland, the Irish Transport and General Workers' Union and the Amalgamated Transport and General Workers' Union, it was decided, it is understood, to implement the recent decision of the Sugar Confectionery Trade Board regarding increases in the wages of workers in the trade. The increases are understood to amount to 1d. per hour for adult male workers over 22 years, ½d. per hour for male workers over 18 and under 22 years and for adult female workers other than learners, and ½d. per hour for boys under 18 years and for women learners.

Lifting the Tram Tracks.—Belfast Corporation Transport Committee yesterday decided to lift all tram tracks not in use in the city, so that the steel can be made immediately available for armaments. The work will be carried out as a relief scheme with the sanction of the Ministry of Labour.

Cork Chamber's Appeal.—Cork Incorporated Chamber of Commerce and Shipping is appealing to employers to facilitate their employés in answering the Government's call for recruits for the defence forces and to arrange reinstatement in their employment when temporary service with the forces ends.

* * *

Seaman's Body Found.—An inquest was held at Malin Head last night on an unidentified seaman, whose body was found floating in the water near the coast. It is believed that his boat was sunk. There was no evidence to show the identity of the man other than a handkerchief bearing the name "H. Dickens," and a purse bearing the word "Portsmouth." A verdict of death from drowning was returned.

* * *

Clerical Changes.—The Most Rev. Dr. Walsh, Tuam, has made the following changes:—The Rev. E. McGough, P.P., Annahdown, to be P.P., Westport; the Rev. C. Cunningham, P.P., Roundstone, to be P.P., Clifton; the Rev. P. Donnellan, P.P., Castlebar, to be P.P., Roundstone; the Rev. G. Kearney, C.C., Tourmakeady, to be C.C., Castlebar, and the Rev. J. Colleran, B.Sc., recalled from Killaloe Diocese to be C.C., Tourmakeady.

* * *

White Gloves.—Judge Gleeson, K.C., was presented with white gloves at Longford for the third time in succession. He congratulated the people on the crimeless state of the county. At Limerick Circuit Court, Judge McElligott was presented with white gloves. The judge said that the presentation of white gloves went back hundreds of years, and it would be a shocking thing that a ceremonial of that kind, which had no political significance whatever, should be dropped. It was merely an indication of the peacefulness of the district where the judge was sitting.

EGYPTIAN FRONTIER TROOPS WITHDRAWN

TO AVOID INCIDENTS, PREMIER SAYS

CAIRO, Wednesday.

In a statement in the Egyptian Chamber to-night, Aly Maher Pasha, the Premier, said that some Egyptian forces had been withdrawn from the western frontier to avoid an incident occurring before Parliament had had time to act in the best interests of the country.

The Premier denied the suggestion that Egyptian forces had not defended themselves when attacked, but said that orders had been given that these forces should not take part in any attack.

He emphasised that Egypt was fulfilling all obligations, and was following a policy of complete support for her ally, Britain, with loyalty and goodwill.—(Associated Press.)

EGYPTIAN PREMIER'S ASSURANCE

"WILL FULFIL ALL OBLIGATIONS"

CAIRO, Wednesday.

Addressing the Chamber of Deputies to-night, Ali Maher Pasha, the Egyptian Prime Minister, declared that the country might rest assured that the Government would never adopt a policy other than the maintenance of Egypt's independence and rights and, at the same time, "the fulfilment of our obligations."

"The task is grave," he said.

"I appeal for all help for the Government to carry out its duty towards the fatherland at this critical hour."—(Press Association War Special.)

LOCAL SECURITY CORPS

Meetings for the organisation of branches of the Local Security Corps were held last night at Stepaside and Glencullen, County Dublin, and were addressed by members of the Dáil. Mr. Larry Rowe, Kilternan, presided at Stepaside, and made a strong appeal for recruits for the corps.

Mr. Sean Brady, T.D., explained the need for the Local Security Corps.

Mr. H. M. Dockrell said that those who could not join the Army ought to join the corps, and there was ample opportunity for them to work in co-operation with the Civic Guards in patrolling the district. It was no ordinary need which had brought the members of all political parties on the same platform.

Mr. P. Belton also spoke of the need for rousing public opinion.

Mr. Derrig, Minister for Lands, was received by the President yesterday morning and received from him his seal of office as Minister for Education.

MADE SPECIALLY

FOR TILES AND COMPOSITION FLOORS

LARGE TINS 6d & 1/- In Red Buff, Green White and Transparent. Easy to apply and will not rub off.

CARDINAL POLISH

SOUND WHI... TEE...

For Charm and Bea...

Your teeth play an important part life. Keep them sparkling white this new toothpaste containing Magnesia' brand antacid. 'Milk of M by its action in the mouth removes stains so many have on their especially smokers. Try the only to that contains 'Milk of Magnesia' an your teeth whiten day by day un become a natural white—and sta Phillips' Dental Magnesia contain 'Milk of Magnesia' is the dentifric it every time. Get a tube today.

6d., 10½d. and 1/6. Sold everyw...

PHILLIPS' DENTAL MAGNES...

★'Milk of Magnesia' is the trade mark of preparation of Magnesia.

It's Good because it's Goodalls

Only good ingredients— the very best, could pro the delicious flavour of Salad Cream.

GOODALL...

Salad CREA...

Made by Goodall's of Ireland.

We can give you adequate protection against the danger of FIR...

HIBERNIA Fire and General Insurance Co., 46-49 DAME STREET, DUBL...

DUBLIN CIRCUIT COURT

BREACH OF PRO...

£150 DAMAGES

(BEFORE JUDGE DAVITT...

Damages fixed at £150 and awarded to Miss Sarah McErlane, square, Bray, against James Coop terrace, Sandycove, fireman, employ Dun Laoghaire Borough Council, of promise to marry.

The plaintiff said that she w during the summer as managere Griffin's summer hotel at Kilke Clare. She

SOUND WHITE TEETH

For Charm and Beauty

Your teeth play an important part in your life. Keep them sparkling white by using this new toothpaste containing 'Milk of Magnesia' brand antacid. 'Milk of Magnesia' by its action in the mouth removes the acid stains so many have on their teeth—especially smokers. Try the only toothpaste that contains 'Milk of Magnesia' and watch your teeth whiten day by day until they become a natural white—and stay white. Phillips' Dental Magnesia containing 75% 'Milk of Magnesia' is the dentifrice to do it every time. Get a tube today.

6d., 10½d. and 1/6. Sold everywhere.

PHILLIPS' DENTAL MAGNESIA

★'Milk of Magnesia' is the trade mark of Phillips' preparation of Magnesia.

It's Good because it's Goodalls

Only good ingredients—only the very best, could produce the delicious flavour of this Salad Cream.

GOODALL'S Salad CREAM

Made by Goodall's of Ireland, Ltd.

arks

HIBERNIAN

Fire and General Insurance Co., Ltd., 46-49 DAME STREET, DUBLIN.

O'Keeffe's

DUBLIN CIRCUIT COURT

BREACH OF PROMISE

£150 DAMAGES

(BEFORE JUDGE DAVITT.)

Damages fixed at £150 and costs were awarded to Miss Sarah McErlane, Sidmonton square, Bray, against James Cooper, Breffni terrace, Sandycove, fireman, employed by the Dun Laoghaire Borough Council, for breach of promise to marry.

The plaintiff said that she was acting during the summer as manageress of Miss Griffin's summer hotel at Kilkee, County Clare. She met Cooper at a dance at Kilmacanogue, County Wicklow, in April, 1939, and she agreed to marry him. He gave her a ring. She told him that she could not let Miss Griffin down, and that she would go to Kilkee for the summer and would marry him in October. They corresponded regularly during the summer, and arranged to be married on October 23rd. On that date she was informed by her mother that Cooper had been married on that very morning.

Cross-examined by Mr. Deale (instructed by Messrs. Cullen and O'Beirne) for Cooper, the plaintiff said that she did not know anything about the other girl.

Mr. Deale said that Cooper had instructed him to say that he was sorry for any heartaches he had caused the plaintiff, and had unsuccessfully endeavoured to avoid the case being brought to Court.

Mr. T. C. Tobias (instructed by Mr. W. J. Shannon and Co.) appeared for the plaintiff.

THE ROYAL NATIONAL HOSPITAL FOR CONSUMPTION FOR IRELAND.

The Board of Governors of the Royal National Hospital for Consumption for Ireland held their monthly meeting on Tuesday, 18th June, at the offices 13 South Frederick street, Dublin.

The following members were present:—Capt. A. Gordon Ferrier (in the chair), Mr. Edgar Anderson, M.A., Dr. T. G. Moorhead, M.D., F.R.C.P.I., and Major H. E. de C. Wheeler.

Dr. C. Denys Hanan and the Secretary were in attendance.

The Board return their best thanks to the following kind donors:—Miss G. McClintock, £1; Messrs. Ponsonby and Gibbs, 15/-; "Anonymous," £1; Gerald Moloney, £1; Arnott Bequest Fund, £25; McBirney and Co., Ltd., 10/-; Lieut.-Col. Fred Tottenham (the late), per Commissioners of Charitable Bequests, £4 8/-.

GIFTS:—Miss M. Falkiner, books; Mrs. Moore and Miss Newton, books, magazines and puzzles; Miss Tottenham, flowers; Rev. Canon J. Stuart Long, M.A., rhubarb; Mrs George Craigie, magazines and illustrated papers; Independent Newspapers, Ltd., 4 copies daily.

CHURCH SERVICES

ST. PATRICK'S CATHEDRAL. — Week-day Choral Services are temporarily suspended during repairs.

CHRIST CHURCH CATHEDRAL.—10.45 a.m., Matins. Venite 294. Psalm 103 (297). Benedictus 296 Hymn 726. 3 p.m., Evensong (unaccompanied). Psalm 104 (139). Nunc Dimittis, Benjamin Rogers (1669-1698) in D., Anthem, "O come, ye servants of the Lord," Christopher Tye (1500-1572/3).

CHRIST CHURCH Leeson Park.—8 a.m., Holy Communion. 9.45 Intercession Service.

ALL SAINTS' Raheny.—8.15 p.m. Short Intercession Service.

He'll write often—if you give him a Stephens pen

WEDDINGS : GARDEN PARTY

AFTER THE WEDDING yesterday, at University Church, St. Stephen's Green, Dublin, of Mr. H. Coleman, only son of Mr. T. A. Coleman, F.R.I.A.I., and the late Mrs. Coleman, "Claddagh," Palmerston road, Dublin, and Miss Una Hayes, younger daughter of the late Dr. M. R. J. Hayes and Mrs. Hayes, 35 Upper Fitzwilliam street, Dublin. They are (from left): Miss B. Cullen, Mr. R. H. Ryan, bridegroom and bride, Mr. T. Wall and Miss P. Coleman.

BRIDEGROOM AND BRIDE after yesterday's wedding, at Harcourt street Baptist Church, of Mr. George E. Edge and Miss Margaret Aitken Sharpe.

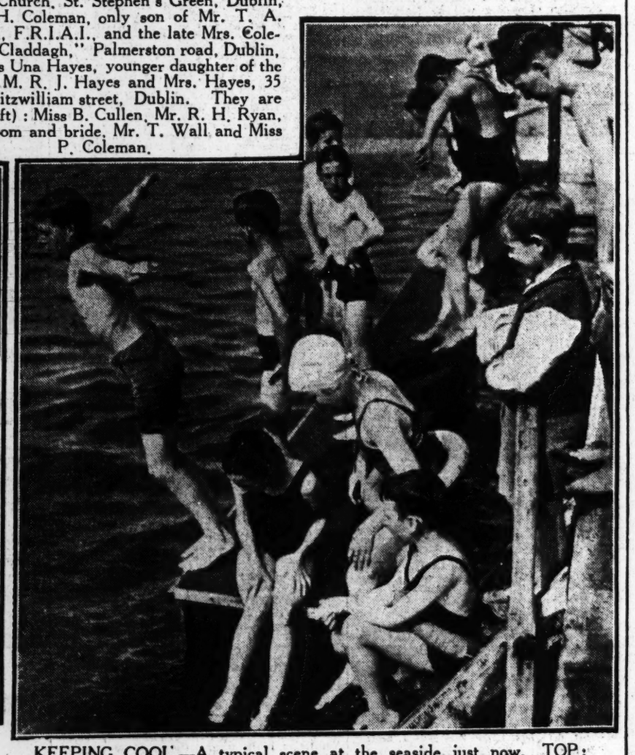

KEEPING COOL.—A typical scene at the seaside just now. TOP: Another way of feeling at ease during the hot weather.

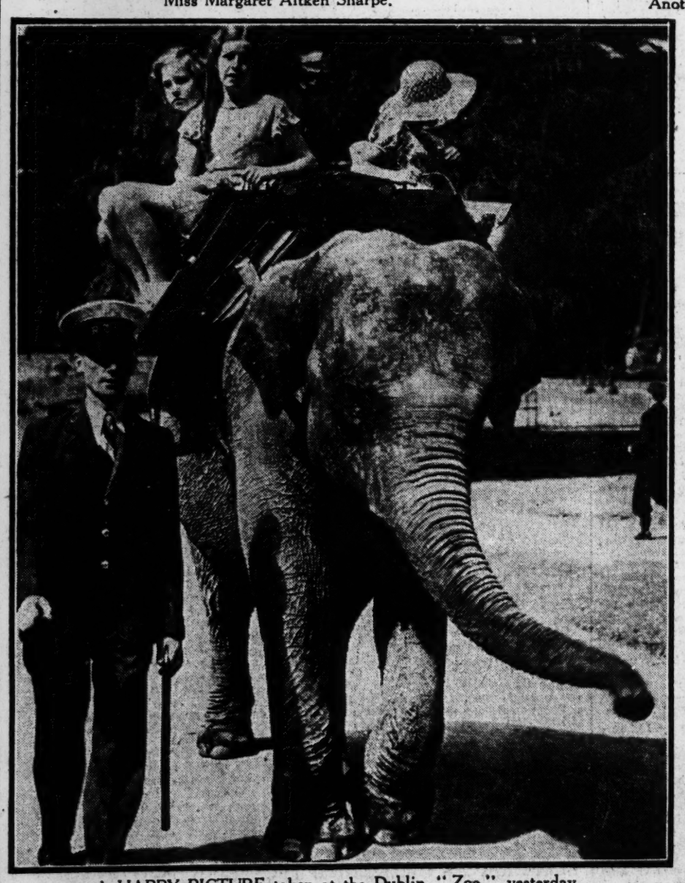

A HAPPY PICTURE taken at the Dublin "Zoo" yesterday.

A LITTLE BATHING BELLE at Bray yesterday.

AT THE ROYAL ZOOLOGICAL SOCIETY'S garden party in the Phœnix Park yesterday. Sir John Maffey talking to Mrs. Paul Kelly Right: Mr. D. R. Pack-Beresford and Lord HolmPatrick.

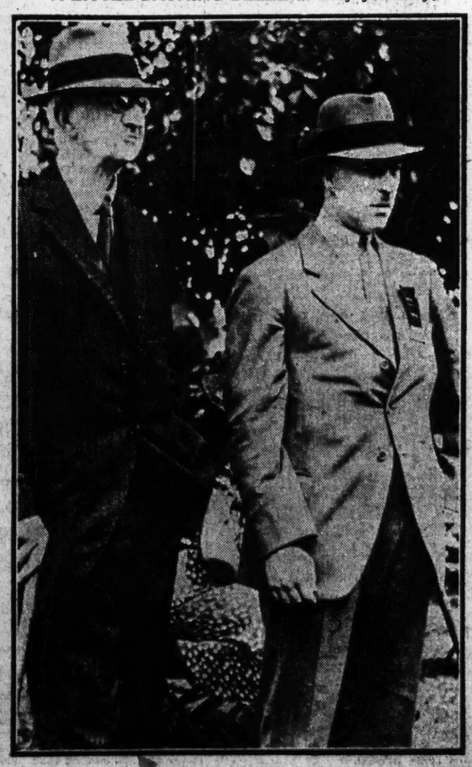

Feel younger as the years pass by

"I feel ten years younger"

"Since I have been taking 'Phyllosan' tablets I feel ten years younger. I will never be without them. I am 53 years of age and I cannot express what a difference 'Phyllosan' tablets have made to me." (Mr.)——

"Years younger and better"

"I have been taking 'Phyllosan' tablets for a considerable time and I think they are wonderful. I am over sixty and really, when I take 'Phyllosan' tablets regularly, I feel years younger and better." (Miss)——

Their amazing effect in revitalizing the blood, correcting blood pressure, fortifying the heart, and renewing all the vital forces of the body, establishes 'Phyllosan' tablets as one of the greatest achievements of medical research. It is especially wonderful because 'Phyllosan' tablets contain no deleterious drugs, no animal extracts, form no harmful habit.

If you are beginning to "feel your age," if you are run-down, overworked, nervy, devitalized; if you suffer from hardening arteries, high blood pressure or a tired heart—*start taking 'Phyllosan' tablets to-day!* It is so simple. But if you take the tablets *regularly*, we believe the results will astonish you.

Start taking 'PHYLLOSAN' BRAND

(Pronounced FILL-O-SAN)

Revitalizing, Rejuvenating Tablets

To revitalize your Blood, rejuvenate your Arteries, correct your Blood Pressure, fortify your Heart, strengthen your Nerves, and increase your Vital Forces, *irrespective of age!*

All chemists, 3/-, 5/- (double quantity), 20/- (nearly ten times the 3/- size)

Proprietary rights not claimed apart from the regd. trade mark 'Phyllosan,' which is the property of Natural Chemicals Ltd.

A Grill is a thrill with Yorkshire Relish Thick

IN BOTTLES AT 10d

Made in Dublin by Goodalls of Ireland Ltd.

NO INCREASE IN PRICE

Arks

PLEASANT GARDEN PARTY

BRIGHT DRESSES A FEATURE

The annual members' garden party of the Royal Zoological Society of Ireland in the grounds at Phœnix Park yesterday was a most enjoyable function, and was very well attended

The gardens looked their best, and the guests, many of whom were accompanied by their children, spent a pleasant afternoon in the grounds, where the band of the British Legion provided a programme of music.

Lady HolmPatrick came in a dress of dull mulberry colour, with a three-quarter length jacket of a darker shade, and a small navy blue straw hat; she was seen talking to Lady Maffey, whose fuchsia bolero dress was accompanied by a straw hat to match.

Lady Moore wore a tailored dress of natural coloured linen tweed and a small hat with a nigger brown band, while Mrs. Allan Gordon chose a pleated powder blue dress with appliqued sleeves, and a small black hat.

Mrs. Cambreth Cane came in a graceful gown of black organza, with a white thread pattern, and a spray of mauve sweet pea on the corsage. Her grey felt hat was trimmed with veiling.

Mrs. E. M. Stephens wore a floral dress and a large black flower-trimmed hat, while Mrs. Donal O'Sullivan had a maize coloured tailored linen dress and a picture hat, embroidered on crown and brim.

Madam O'Callaghan was wearing a navy blue coat over a figured dress, and Mrs. P. Lefroy, who was accompanied by her son, Geoffrey, had a gaily striped chiffon dress and a tip-tilted sailor hat of navy blue felt.

Mrs. Chisolm Cameron looked well in a natural coloured tussore *ensemble*, with fringe trimming and a small green toque.

Mrs. R. W. Sinnott had a smart two-piece *ensemble* of navy blue and white figured silk, with white revers and a becoming navy blue hat, while Miss Cathleen Synge was wearing pale pink.

Mrs. P. Le Fanu chose bright blue, with a swathed hat to match, and, Mrs. Wilmot Lloyd wore a ninon dress in sweet-pea colourings, with a veiled pill-box to tone.

Miss Maeve Marnan wore a panama hat, with a tailored navy blue dress, and Miss Anne Townshend looked well in a floral dress trimmed with velvet ribbon bows.

THE ATTENDANCE

An attendance of over 600 people also included:—Lord HolmPatrick, the Hon. Caroline HolmPatrick, Lady Taylor, Lady Dowdall, Lady McLaughlin, Sir John Maffey, Sir Frederick Moore, the Swiss Minister, M. Benziger; Professor and Mrs. Bigger, Mrs. Ashworth, Mrs. Ashenhurst, Miss Boydell, Mrs. Butler, the Misses Ball, Professor and Mrs. Brown, Dr. and Miss Drury, Mrs. and Miss Dixon, Mrs. Chisholm Cameron, Mr. H. Crumplin, Mrs. Brittain, Mrs. S. Barrett, Colonel O'Brien, Major Y. Kelly, Major C. Hemphill, Major de Courcy Wheeler, Major Thompson, Captain Alan Gordon, Mr. and Mrs. Brett, Mr. and Mrs. Bennett, Mr. and Mrs. Burne, the Misses Burne, the Rev. Gilbert Lowe and Mrs. Lowe, Mrs. Doak, Mrs. Edwards, Mr. and Mrs. Flood, Dr. and Mrs. B. B. Ferrar, Miss Fitz-Gerald-Kenney, Mr. F. FitzGibbon, Miss Finney, Mrs. T. O. Graham, Mr. and Mrs. Goodbody, Mrs. and Miss Hart, Mr. S. Hayes, Mr. W. Hogg, Mr. and Mrs. F. Hughes, Mrs. Hamilton, Mr. C. Hardman, Miss Joynt, Miss Kirkwood, Mrs. F. M. Lloyd, Mr. W. Longworth, Mr. and Mrs. Frank Mitchell, Mrs. Loftus, Mrs. Musters, Mr. and Mrs. Mason, Mr. and Miss Miller, Miss Maddock, Mr. A. Manly, Dr. and Mrs. Matson, Miss M. Moore, Mrs. McConnell, Mr. E. McLaughlin, the Rev. W. Bowby, Mrs. McCarthy, Mr. H. Poole, Mrs. Potterton, Dr. and Mrs. Lloyd Praeger, Mr. Phelps, Miss Manico, Mr. D. Pack-Beresford, Mr. H. Pack-Beresford, Miss Rickard, Miss Stoney, Mr. and Mrs. Shackleton, Miss V. Waterstone, Dr. St. George Smith, Mrs. Sinnott, Miss Stewart, Dr. Sauger, Mr. L. Steele, Mr. R. Stoney, Miss G. Toppin, Mr. Higginbotham Wybrants, Mr. R. Walpole, Mrs. D. Westropp, Dr. and Mrs. R. R. Woods, Mr. Desmond Lloyd, Mr. and Mrs. J. Pim, Miss S. Pim, Mrs. Jonathan Pim, Mrs. D'Oyley Battley, The O'Callaghan, Mrs. Gilmartin, Mrs. Marnan, Mrs. Loftus Townshend, Miss Bigger, Miss P. Ringwood.

The Garda Band, under the direction of Superintendent D. J. Delaney, A.R.C.M., will play in the Hollow, Phœnix Park, tonight from 8 o'clock until 10.

'worth a guinea a box'

"The best home medicine is Beecham's Pills . . ."

This letter from a lady expresses gratitude which millions likewise feel. She says: "*I attribute my perfect health to the fact that I have taken Beecham's Pills for the past 35 years. I consider the best home medicine is Beecham's Pills.*" They are gentle, natural, effective, reliable. Take them yourself!

Beecham's Pills

MARINE HOTEL

GLANDORE, CO. CORK

The South-West Coast's select and ideal resort, delightful and easy ride from Cork City. Boating, Bathing, Fishing, Glorious scenery. Excellent cuisine. Terms £2 15s. Od. weekly. R.I.A.C., A.A., I.T.A. Apply Proprietor

The financial holdings of Mr. James Franceschini, a Toronto millionaire, who was interned for his Fascist sympathies, have been confiscated by the Dominion Government, according to the Ottawa *Journal*.

Put it on your SHOPPING LIST!

1½d 3d & 6d

Supreme for Quality

MEADOW FESCUE WINS

Miss Paget's Double at Mallow: Free State takes 'Chase

MISS DOROTHY PAGET and her trainer, C. Rogers, shared in the distinction of a double event at Mallow yesterday, when Passeport II. and Saffron Hill won the Fermoy Hurdle and the Bandon Steeplechase respectively.

In each instance the successful jockey was D. L. Moore, whose good judgment and forceful riding were most helpful factors in this dual triumph.

The racing throughout was of a very enjoyable kind and was given the added enlivenment of a head-heat.

This was in the Bantry Plate, which brought out a field of just one short of a score, and in a great finish Prophet's Thumb and Twelve ran home locked together, with Mr. J. P. Hogan and Mr. Henry Harty, on Prophet's Thumb and Twelve respectively, giving a most persevering display.

Passeport II., a French-bred gelding, proved too good for the five opposing him in the Fermoy Hurdle after Prescribed had made all the running to the second-last flight.

Lord Glentoran's colours are not often carried at this meeting, but this very liberal patron of racing was deservedly given his turn of good luck when the speedy Rose Garland almost ran away with the Shandon Plate, Embrasure failing to make any impression on him.

The very good impression which Free State made in winning at the "Junction" this promising four-year-old confirmed most convincingly in beating Sir Sen in a testing finish to the Mallow Steeplechase.

St. Lua and Meadow Fescue had a spirited tussle in the Banteer Plate, while for a long way Fairwargor was shaping like winning, but a very strong riding effort by T. Burns got Meadow Fescue home by a neck.

Saffron Hill made light of 9lb. penalty in winning the Bandon Steeplechase, coming clean away from Deal to win by ten lengths.

FERMOY HURDLE of £50. Second £5, third £3. A handicap. 2 m. 129 yds.

Miss D. Paget's ch. g. PASSEPORT II., by Passerieul—Pauline. a, 12-0 D. L. Moore 1
Mrs. Hornby's PRESCRIBED, 5, 10-10 P. J. Murphy 2
Lord C. Cavendish's KILFEAKLE, 6, 10-3 M. Regan 3

Also ran:—Dundrin, a, 10-3 (Sir E. Goff), Lomond's Pride, a, 9-7 (P. Conlon), Cottage Bird, a, 9-6 (Mr. T. Bennett). (Trained by C. Rogers.)

Betting—5 to 4 agst. PASSEPORT II., 5 to 2 Prescribed, 4 to 1 Dundrin, 6 to 1 Kilfeakle, 10 to 1 others. Tote (2/-)—Win, 4/-; places, 2/6, 2/6.

Won 6l.; 2l. Dundrin 4.

SHANDON T.Y.O. PLATE of £200. Second £30, third £20. 5f.

Lord Glentoran's b. c. ROSE GARDEN by Felicitation—Roselake, 8-9 ..... C. Smirke 1
Sir P. Loraine's EMBRASURE, 8-0 R. Cartwright 2
Mr. G. A. Harris's OOLA, 8-5 ..... Joe Canty 3

Also ran:—Naylor Bell, 8-5 (E. Tuohy), Monard Cross, 8-5 (M. Moloney), Astrometer, 8-5 (J. Moylan), Darken, 8-5 (M. Wing). (Trained H. Wellesley.)

Betting—7 to 4 each agst. ROSE GARLAND and Embrasure, 6 to 1 Oola, 100 to 12 others. Tote (2/-)—Win, 5/-; places, 3/-, 4/-.

Won 3l.; 2l. Darken 4, Monard Cross 5. Astrometer 6.

MALLOW STEEPLECHASE of £200. Second £30, third £20. Weight for age. 2m.

Mr. E. Brophy's bl. g. FREE STATE, by Embargo—Free and Easy, 4, 11-5 J. Barrett 1
Lord Queensborough's SIR SEN, 5, 12-0 Mr. P. P. Hogan 2
Mrs. R. H. Walker's SMERWICK'S NEPHEW, 5, 12-0 ..... D. L. Moore 3

Also ran:—Solide, a, 11-10 (Mr. T. Molony), Mr. Wolf, 5, 11-5 (J. C. Parkinson). (Trained by J. J. Parkinson.)

Betting—9 to 4 agst. Sir Sen, 5 to 2 each FREE STATE and Smerwick's Nephew, 100 to 16 any other. Tote (2/-)—Win, 4/6; places, 3/-, 4/6.

Won by 4l.; bad. Solide fell, Mr. Wolf eased up.

BANTEER PLATE of £200. A handicap flat race. 1m. 1f.

Mrs. J. McEnery's b. f. MEADOW FESCUE, by Within the Law—Lugetne, 3, 8-2 T. Burns 1
Mr. P. McKeogh's ST. LUA, 5, 8-1 H. Holmes 2
Mr. Jos. McGrath's FAIRWARGOR, 4, 8-9 M. Wing 3

Also ran—Beggar Lass, 6, 10-5 (John Doyle); Happy Larry, 6, 8-9 (M. Moloney); Top of the Wave, 4, 9-0 (W. Barrett); Derk, 5, 8-12 (W. Howard); Prospect Lad, 5, 8-10 (E. M. Quirke); St. Wolstan, 5, 8-10 (P. Canty); Blazing Fire, a, 8-6 (Joe Canty). (Trained by McEnery.)

Betting—2 to 1 agst. St. Lua, 9 to 4 Fairwargor, 6 to 1 MEADOW FESCUE and Top of the Wave, 10 to 1 any other. Tote (2/-)—Win, 18/6; places, 4/-, 2/6, 2/6.

Won by a short head; 1l. separated second and third. Top of the Wave 4, Happy Larry 5, Beggar Lass 6, Derk 7, St. Wolstan 8.

BANTRY PLATE of £100. Second £10, third £5. Weight for age flat race. 1m. 6f.

Miss J. Leonard's ch. g. TWELVE, by Singapore —Gazelda, 4, 11-0 ..... Mr. H. Harty, jun. 1
Mr. J. P. Hogan's ch. h. PROPHET'S THUMB, by Fairway—Yser, 6, 11-2 Mr. J. P. Hogan, jun. 2
Mr. W. Dwyer's EGMONT, 4, 10-6 ..... Owner 3

Also ran:—Mount Swagger, 6, 10-9 (Mr. D. Barry); Suir Side, 5, 11-7 (Sir E. Goff); Might of Meath, 5, 11-7 (Mr. T. Molony); Mount Judkin, 5, 11-2 (Mr. A. P. Harris); Challey's Sweetheart, a, 11-2 (Mr. P. Dwyer); Tipperary Boy, 6, 11-7 (Mr. M. J. Mitchell); Lightning, a, 11-3 (Mr. J. O'Leary); Briny Ocean, 5, 11-5 (Mr. J. Hyde); Bonnie Anna, 5, 11-7 (Mr. W. Lombard); Balmy Knight, a, 11-1 (Mr. J. Roe); Sun Glass, 5, 11-7 (Mr. C. Marshall); Lily Lon, 4, 10-9 (Mr. P. P. Hogan); Coolaleen, 4, 10-7 (Mr. F. Fitzgibbon); Down East, 4, 10-9 (Mr. A. J. Morris); Prince Zar, 4, 10-7 (Mr. J. O'Ryan); Regional II., a, 10-9 (Mr. K. Thompson). Twelve trained by H. Harty and Prophet's Thumb by owner.)

Betting—3 to 1 each agst. TWELVE and Down East, 4 to 1 Egmont, 6 to 1 PROPHET'S THUMB, 10 to 1 Egmont or any other. Tote (2/-)—Win, Twelve 3/-, Prophet's Thumb 12/-; places, Twelve 3/-, Prophet's Thumb 9/-, Egmont 12/-.

*Dead-heat; Egmont 3l. off third. Bonnie Anna 4, Tipperary Boy 5, Might of Meath 6, Down East 7, Mount Swagger 8.

BANDON STEEPLECHASE of £50. Second £5, third £3. A handicap. 2m.

Miss D. Paget's b. g. SAFFRON HILL, by Inverveigh—Loobagh, a, 11-4 ..... D. L. Moore 1
Capt. Reid Walker's DEAL, a, 9-8 Mr. M. Prendergast 2
Mr. W. Dwan's GOLDEN SUNSET II., a, 9-11 E. J. Kennedy 3

Also ran:—Sundog, a, 9-10 (P. J. Murphy).

Betting—5 to 2 on SAFFRON HILL, 5 to 2 agst. Deal, 10 to 1 Golden Sunset II., 20 to 1 Sundog. Tote (2/-)—Win, 4/-; special forecast, 3/6. Won by 10l.; same. Sundog eased up.

TOTE DOUBLE—Free State and Meadow Fescue £6 1/-; winning units, 20; pool, £134 10/-. Day's aggregate, £742 18/-; last year, £626 9/-.

Jeyes' Fluid was used for disinfecting the Mallow Racecourse Premises.—(Advt.)

GREYHOUND RACING

GOOD PERFORMANCE BY ANKLE DOCK

The best performance at Shelbourne Park last night was put up by Ankle Dock, who, in winning the Shelbourne Cup in 30.70 secs., recorded the fastest time. He broke well and led all the way to beat the favourite, Come On Jockser, by two lengths.

DUBLIN STAKE—Mr. T. Lennon's LEMON RAMBLER (5), 3 to 1, 1; BLOND STAR (4), 3 to 1, 2; EKKA DICK (6), 4 to 1, 3. Also ran:—Free Course (1), 4 to 1; Dashing Lad (1), 7 to 2; Golden Dutch (2), 5 to 2. A neck, 6l., 31.60 secs.

CELTIC HURDLE—Mr. F. Grehan's CLOCK SMASHER (4), 2 to 1, 1; BEWITCHING SMILE (1), 5 to 1, 2; GOLDEN RASCAL (3), evens, 3. Also ran:—Resonance's Pride (6), 5 to 1. 3l., 6l. 33.15 secs.

SHELMOUNT SPRINT (360 yards)—Mrs. M. Freaney's FREE MOLESKIN (1), 9 to 4, 1; KILMEAGUE DASHER (3), 5 to 1, 2; STAGMOUNT ROSE, 4 to 1, 3. Also ran:—Silver Cross (6), 3 to 1; Bright Kid (2), 2 to 1. 2l., 1l. 21.06 secs.

GLONMEL STAKE—Mr. T. Gunning's TALL GUY (5), 2 to 1, 1; BOOSTER GENERATOR (3), 3 to 1, 2; EQUABLE (4), 6 to 1, 3. Also ran:—Crowley's Pun (1), 10 to 1; Quaker's Hat (6), 10 to 1; Bally Tom (2), 2 to 1. 6l., 3l. 31.03 secs.

SHELBOURNE STAKE—Mr. J. Malone's ANKLE DOCK (5), 2 to 1, 1; COME ON JOCKSER (1), evens, 2; BRIGHT EYED ROBBER (2), 4 to 1, 3. Also ran:—Master Kinat (4), 6 to 1; High Flown (3), 100 to 8. 2l., same. 30.70 secs.

SHELBOURNE HURDLE—Mr. J. Kindillon's MITCHELL'S BLACK (3), evens, 1; BAYTOWN MYSTERY (4), 6 to 4, 2; HEDGE QUICKLY (1), 5 to 2, 3. Three ran. 1l., 4l. 32.64 secs.

CLOUNANNA BITCH STAKE—Mr. J. Cantwell's CRUEL TURK (2), 6 to 4, 1; FEROCIOUS REBEL (1), 4 to 2, 2; QUEEN OF THE MARSH (5), 3 to 1, 3. Also ran:—Meteor's Beam (4), 7 to 2; Kylock Stardust (3), 3 to 1. 2l., 6l. 30.88 secs.

HAROLD'S CROSS PARK—TO-NIGHT

8.15—**525 YARDS** (Novelty Sweepstake, Heat 1)—Waverley, Killadoon, Efeta, Andrew's Dasher, Bally Tom, Claddagh Blonde (sub.).

8.30—**525 YARDS** (Hurdles)—Noble Duchess, First Rose of Summer, O Promise Me, Found, Baytown Bello, Young Stag.

8.45—**525 YARDS** (Novelty Stake, Heat 2)—Sean's Champion, Tower Ball, Dark Way, Smerla Luck, Midnight Bill, Roving Chevalier (sub.).

8.55—**525 YARDS** (Novelty Stake, Heat 3)—Clountabonvice King, Devil Skin, All Port, Halston Colleen, Stylish Rogue, Blue Skies (sub.).

9.5—**525 YARDS** (Novelty Stake, Heat 4)—Kinvara Hero, Smerla Brown Eyes, Genial Belle, Attica, Dismal Lawn, Play Lady (sub.).

9.15—**525 YARDS** (Novelty Stake, Heat 5)—Enid Ort, Sandory, Celbridge Lass, Mutilus, Too Modest, Hasty Relief (sub.).

SPECIAL YARDS (Hurdles)—Carnakelly, Good Sailing, Thesaurus, Monclion Glin, Booster Generator, Sooty Black.

CRICKET

LEAGUE VICTORY FOR LEINSTER

In defeating Dublin University by eight wickets in the Senior League match at Rathmines yesterday Leinster keep alive their interest in the championship. Continuing their overnight innings at 141 for 5, Trinity added only 24, leaving their opponents the difficult task of getting 166 runs for victory in just two hours.

Connell and Gill gave Leinster a good start, but with the score at 40 Connell was forced to retire through illness. Shortly afterwards Gill was sent back, but then Burke, Lambert and Mannion batted with grand freedom, and, despite frequent bowling changes, Lambert and Mannion, both with 42 to their credit and undefeated, brought the total past Trinity's score with five minutes to spare. Score:—

DUBLIN		UNIVERSITY	
G. Anderson l.b.w. b. Boland	21	J. P. Clifford b Graham	2
A. B. Morton c Connell b Boland	3	W. H. McClelland c Kenny b Graham	4
W. J. Moynan b Boland	2	J. Williams c Murphy b Graham	10
A. C. Hobson b Boland	65	G. F. Hadoke not out	0
L. C. Jacobson st. Cuffe b Graham	13	Extras	11
L. H. Shrago c Gill b Burke	23	Total	165
J. V. Luce b Graham	11		

Bowling—Boland, 4 for 32; Burke, 1 for 39; Graham, 5 for 53; Murphy, 0 for 28; Mannion, 0 for 12.

LEINSTER.			
G. G. Connell rtd.	26	P. C. Mannion not out	42
J. R. Gill c Luce b McClelland	23	Extras	4
M. D. Burke b Hobson	31	Total (2 wkts.)	168
N. H. Lambert not out	42		

Did not bat—J. M. Kenny, F. W. Fox, J. R. Graham, C. R. Cuffe, P. B. Murphy, P. Boland.

Bowling—McClelland, 1 for 59; Hobson, 1 for 39; Luce, 0 for 11; Clifford, 0 for 41; Hadoke, 0 for 14.

GOFF'S BLOODSTOCK SALES

ATHGARVAN STUD SALE

Messrs. Robert J. Goff and Co., Ltd., announce that the whole of the bloodstock of the late Mr. J. T. Rogers, comprising horses in training, yearlings, brood mares, foals and stallions, will be sold by auction at Athgarvan Stud, Curragh, Co. Kildare, on Tuesday, 9th July. Catalogues may be had on request to them to their offices, 60-61 Lower Mount street, Dublin.

HORSE SHOW SALES

Entries are now being accepted by Messrs. Goff and Co. for their sale of brood mares, foals, yearlings, horses in training, hunters, and other stock at the sale paddocks, Ballsbridge, Dublin, on Friday, 9th August. It is to be noted that entries close finally on 1st July. Entry forms may be had on request to the auctioneers.

ATHLETICS

HERMES DEFEAT A.A.U.E. TEAM

FAST QUARTER-MILE BY D. T. YOUNG

HERMES ..... 7 **A.A.U.E.** 5

In absence of B. Heallon, S. de Lacy and other A.A.U.E. competitors took away considerable interest from their contest with Hermes, which the latter won by 7 contests to 5 in the College Park last night.

In most of the events the standard fell below expectations, there were a few exceptions, notably the 220 yards, which was won by D. K. Maconchy in 23 secs., and the 440 yards, in which D. T. Young returned 51 2-5 secs.

The mile created a big surprise, as J. W. T. Tuckey beat D. H. McNeill by 20 yards in 4 mins. 37 4-5 secs.

There was a thrilling finish to the 100 yards event, won by D. R. Doyle, an A.A.U.E. reserve, less than two feet covering the four runners as they breasted the tape. Details:—

100 Yards—1, D. Doyle (A.A.U.E.); 1; L. H. Braddell (Hermes), 2. Also ran—M. B. Taylor (A.A.U.E.), M. K. Maconchy (Hermes). Won by inches. Time—10 2-5 secs.

220 Yards—1, K. Maconchy (Hermes), 1; N. B. Taylor (A.A.U.E.), 2. Also ran—G. Sayers (Hermes) and R. J. Craig (A.A.U.E.). Won by 1 yard. Time—23 secs.

100 Yards—1, T. Young (Hermes), 1; G. A. Ruskell (A.A.U.E.), 2. Also ran—R. N. Coote (Hermes). Won by 4 yards. Time—51 2-5 secs.

880 Yards—1, D. T. Young (Hermes), 1; D. H. McNeil (Hermes), 2. Also ran—G. A. Ruskell and T. McManus (A.A.U.E.). Won by 10 yards. Time—2 mins. 5 1-5 secs.

One Mile—1, W. T. Tuckey (Hermes), 1; D. H. McNeill (Hermes), 2. Also competed—D. Morgan and B. Foreman (A.A.U.E.). Won by 20 yards. Time—4 mins. 37 4-5 secs.

Three Miles—P. Coburn (A.A.U.E.), 1; N. D. Oswald (Hermes), 2. Also competed—J. Worrall (A.A.U.E.). Won by 3 yards. Time—16 mins. 9 3-5 secs.

Relay (440 x 4)—A.A.U.E. walk over.

High Jump—R. O'Rafferty (A.A.U.E.), 6 ft., 1; J. McGouran (A.A.U.E.) and L. H. Braddell (Hermes) tied at 5 ft. 7 ins. Also competed—D. H. McNeill (Hermes).

Long Jump—L. Carroll (A.A.U.E.), 20 ft. 11½ ins., 1; J. Conway (A.A.U.E.), 20 ft. 9½ ins., 2. Also competed—D. R. Doyle and T. P. Harvey (Hermes).

16lb. Shot—L. N. Horan (Hermes), 45 ft. 7 ins., 1; J. Keogh (A.A.U.E.), 34 ft. 11 ins., 2. Also competed—L. H. Braddell (A.A.U.E.) and R. N. Coote (Hermes).

Discus—L. N. Horan (Hermes), 123 ft. 10 ins., 1; R. N. Coote (A.A.U.E.), 105 ft., 2. Also competed—L. H. Braddell (Hermes) and J. Aiken (A.A.U.E.).

Javelin—S. J. Poots (Hermes), 143 ft. 8 ins., 1; L. N. Horan (Hermes), 141 ft. 11 ins., 2.

SWIMMING

DUBLIN CLUB (LADIES)

To-day, 100 Metres Handicap, at 6.30 p.m.

CLONTARF CLUB

Schoolboys' 33 Yards Handicap—B. Murray (4) and J. Courcy (2) dead-heat for 1st; D. Potter (6), third. Lunzer (10) 3rd. Also competed: I. Lee, W. Mitchell and F. Blake. Time—21 and 19 secs.

President's prize—A. T. Elliott (1.52), 1; E. McCluskey (1 min.), 2; S. Fitzpatrick (1.35), 3. Time—3.45. Also competed—S. P. McHugh, E. Daly, M. Power, C. P. Grier, D. Scully, P. J. Lavery, J. Plunkett, J. B. Mullally, J. Bowman, S. Scully, L. Maher, W. Maguire, R. N. Case.

SANDYCOVE CLUB

Results of Club races held in Blackrock Baths, June 18th:—

Senior—50 Metres Championship—W. H. Ashmore, 1; C. Cuffe, 2; J. Young, 3. Time—32 secs.

100 Metres Handicap—P. Kinsella (4), 1; W. H. Ashmore (scr.), 2; A. Cullen (12), 3. Sixteen competed. Time—76 secs.

Boys—50 Metres Handicap—M. O'Sullivan (5), 1; D. Digby (4), 2; M. Collins (4), 3.

BOWLING

LADIES' MATCH

The Leinster Ladies' Bowling Club entertained a party of women bowlers from Grangegorman yesterday at Rathmines. Play throughout was of a very keen nature, the home side finally winning by 10 shots. Leinster 78, Grangegorman 68.

MEN'S RESULTS

Boyd Cup—A. White and F. G. Restall (Leinster), 25; J. W. Smith and E. Bagot (Kenilworth), 7; E. King and F. C. Cullen (St. James's Gate), 24; D. O'Leary and T. Tait (Kenilworth), 10.

Marper Cup—R. Craig (Leinster), 21; S. Gilthorpe (Blackrock), 19.

PIGEON RACING

DUBLIN AND DISTRICT FLYING CLUB

Second Skibbereen Race—1st, P. Daly (senior), 858 yards per minute; 2nd, W. Flynn, 853 yards per minute; 3rd Trowers and Little, 827 yards per minute; 4th Melhorn Bros., 819 yards per minute; 5th, P. Daly (senior), 818 yards per minute; 6th, Trowers and Little, 816 yards per minute.

CROSS-COUNTRY

CIVIL SERVICE CLUB

Novice League contest with City and Suburban Harriers at Clontarf to-night. Members meet at Clontarf at 7.30 p.m.

IRISH SPORTSMEN ABROAD.

If you have a relative or friend living abroad who is interested in Irish Racing, Bloodstock, Kennel Matters, Golf, Cricket, Yachting or Lawn Tennis, he will appreciate a copy of "THE IRISH FIELD," which will be sent each week to any address for one year for 13/- (postage included). Half-year 6/6. Quarter 3/3. Head Office—11 D'Olier street, Dublin.

ENGLISH RACING STOPPED

NO MEETINGS UNTIL FURTHER NOTICE

The Stewards of the Jockey Club, after consultation with His Majesty's Government, announced yesterday that no further racing would take place under their rules until further notice.

Flat race fixtures had been arranged up to the end of August. The meetings which were to have taken place this week included one at Newmarket under the auspices of the Ascot authority. The amount of added money at this meeting was to have been £8,250. The programme included such important races as the Gold Cup, the Royal Hunt Cup, and Ascot Stakes.

On the outbreak of the war in September last the British Government announced that sports gatherings and all gatherings for purposes of entertainment, whether outdoor or indoor, which involve large numbers congregating together, were prohibited until further notice. Racing in Great Britain, therefore, automatically ceased.

It was resumed on October 18th at Newmarket, and the sport has since been continued on a restricted scale. Some of the meetings included in the revised fixture lists issued from time to time were cancelled when local or other conditions demanded it.

Several important races have been decided this year, including the Grand National, the Lincolnshire Handicap, and substitutes for the classic races—the 2,000 Guineas, 1,000 Guineas, Derby and Oaks.

The cessation of racing means a heavy loss to owners, trainers, jockeys, and others engaged in the sport. Some stables will be carried on under restricted conditions. Their owners, like Mr. H. L. Cottrill, who trains at Lambourn in Berkshire, will retain only their best horses. Some of the smaller training establishments will close down completely.

There is still a marked overseas for British bloodstock, and some of the horses it is decided not to keep in training will find buyers there. The rest will have to be destroyed. The greatest centre to suffer from the cessation of racing will be Newmarket, as this town of 10,000 inhabitants is wholly dependent upon the sport.

LAWN TENNIS

EAST OF IRELAND SEMI-FINALISTS

INTERESTING MATCHES AT LANSDOWNE

The East of Ireland championships were well advanced yesterday, when the singles were brought to the semi-finals. R. F. Egan, the holder, was joined in that round of the men's singles by Paul Read, E. H. Porter and A. E. Fannin.

In the quarter-final, C. J. Jackson gave Read, the hard court champion, a stiff run. Jackson, by means of well-timed advances to the net, recovered from 3-5 down in the first set to level at 5-all, and led 4-0 love on service in the eleventh game. He let this game slip, and Read took the next for the set at 7-5. In the second set Read succeeded in pegging his opponent down to the base line, and took it for the match.

A. E. Fannin and C. A. Kemp fought a long and well-played match with varying fortune, but in the end Fannin's greater steadiness brought him through.

E. H. Porter, playing finely, had an easy straight set win at the expense of "A. String."

Miss O. Poole had reached the semi-final of the women's singles on the previous evening, and last evening's three-quarter finals were won without much trouble by Miss E. J. Lombard, Mrs. Dunne and Mrs. Goddard. The Misses V. Mahony and N. Stoker passed into the final of the women's doubles, only conceding two games to the Misses P. Spicer and S. Hogan in a straight set semi-final. Details:—

MEN'S SINGLES.

Second Round—E. H. Porter beat E. H. Maynard—6-4, 9-7.

Third Round—Paul Read beat G. P. Jackson—7-5, 6-4; E. H. Porter beat "A. String"—6-1, 6-4; A. E. Fannin beat C. A. Kemp—7-5, 2-6, 6-4.

MEN'S DOUBLES.

First Round—C. A. Kemp and H. J. Ryan beat R. Buchanan and W. Jones—6-1, 6-2.

WOMEN'S SINGLES.

Third Round—Miss E. F. Lombard beat Miss B. Jennings—6-1, 6-1; Mrs. Goddard beat Miss B. Greene—6-1, 6-1; Mrs. Dunne beat Miss J. Scott—6-4, 6-3.

WOMEN'S DOUBLES.

Second Round—Misses O. Poole and S. Curley beat Miss H. Furney and Mrs. Dunne—6-3, 5-7, 7-5.

Semi-final—Misses V. Mahony and N. Stoker beat Misses P. Spicer and S. Hogan—6-2, 6-0.

MIXED DOUBLES.

First Round—C. H. Maidment and Miss H. Furney beat W. D. Sandys and Miss Jennings—6-3, 6-4; E. H. Porter and Miss N. Stoker beat F. H. Ballagh and Miss B. Greene—6-2, 6-4.

Second Round—E. J. Egan and Miss P. Goodbody beat H. Dove and Miss S. Curley—6-2, 6-4.

TO-DAY'S PROGRAMME

2.30—Mrs. Galloway v. Miss McCann; "B," Miss Scroope v. Miss Donovan.

3.0—Miss B. Lombard v. Mrs. Goddard (C).

4.30—Miss McAvoy v. the winner of "B."

5.0—"C," Miss Carroll and Miss Joyce v. Miss E. Courtney and Miss W. Moore; R. F. Egan v. Paul Read (C) v. E. O. Homan (C).

Hackett v. W. S. Cullen and Mrs. Galloway v. W. Rocks and Miss Jennings.

5.30—Miss O. Poole v. Miss Dunne (C); D. T. McWeeney and D. McAteer v. J. Duff and P. Crowe.

6.0—"A," J. J. Mattsson v. W. Gillespie.

6.30—R. Fannin v. R. H. Porter (C); C. A. Kemp and H. J. Ryan v. C. H. Maidment and T. F. O. Homan (C).

7.30—Winners of "C" v. Mrs. Galloway and Miss Courtney.

8.0—R. F. Egan and A. E. Fannin v. P. D. McWeeney and G. P. Jackson (C); A. Graves and Miss Mayne v. C. H. Maidment and Miss Furney (C); G. R. McCollum v. winner of "A"; Misses Redmond v. Miss S. Hogan and Miss P. Spicer; C. A. Kemp and Mrs. Goddard v. D. McAteer and Miss Hunt (C); A. E. L. Archer and Miss J. Scott v. E. H. Porter and Miss N. Stoker (C).

DUBLIN INSURANCE TOURNAMENT

The Dublin insurance tournament was advanced a further stage on the courts of the Royal Marine Hotel, Dun Laoghaire, last evening. Results:—

Men's Handicap Singles—Second Round—D. Troddyn (scr.) beat C. J. Brennan (scr.), 8-6, 6-4; J. Bright (−3) beat P. Monahan (−15), 6-3, 8-6; D. F. Evans (scr.) beat R. J. Beattie (5), 6-8, 6-3, 8-6; J. F. Brennan (2) beat C. W. Woodman, 6-3, 4-6, 6-3; T. D. Lambert w.o. C. A. Dorrity scr.; F. Shields (15) beat A. Aiken (2), 6-4, 6-4; G. W. McCullagh (15) beat H. O. Clark (3), 6-2, 6-4.

Women's Handicap Singles—Second Round—Miss V. Dallas (scr.) beat Miss C. Murray (15), 6-4, 7-5; Miss Sims (3) beat Miss G. Dolan (3), 6-2, 6-0.

TO-DAY'S PROGRAMME

5.30—Miss Donohoe v. Miss R. Sheehan (A); Miss Brannigan v. Miss Fleming (B); Gray v. T. O'Donohoe (C); J. W. Corbin v. W. Garrett (D); B. Matthews v. J. Bright.

6.30—Miss G. Sheerin v. Miss B. Harpur; Miss Dallas v. Miss M. Connelly; K. Thornton v. J. Bright; J. R. Sargent v. J. F. Brennan; G. W. McCullagh v. B. P. Keogh.

7.30—Miss M. Strahan v. winner of (A); Miss Keely v. winner of (B); C. McNeary v. winner of (C); E. J. Mongan v. winner of (D); J. C. Burrows v. V. Rafter.

ROYAL HOSPITAL FOR INCURABLES.

A meeting of the Board of Governors of the Royal Hospital for Incurables was held at the Hospital on Tuesday morning, 18th inst., at 9.30 o'clock.

Sir Walter H. Boyd, Bart., K.C. (Chairman), presiding.

There were 233 Governors present at this meeting.

The proceedings of the last meeting of the Board were read, confirmed and signed.

Mrs. G. Hill Tulloch, Miss Henshaw, Mr. Timothy Bradford and Mr. Patrick Lynch, K.C., LL.D., having kindly consented to act, were appointed Visiting Governors for the month.

Mr. James E. Willoughby, L.D.S.I., was unanimously elected a Life Governor on the nomination of the executors of the late Edward Wilkinson.

The Chairman appealed for contributions to liquidate the bank debt, and especially for contributions of £21 to qualify the kind donors as Life Governors. The Hospital (containing 249 beds) has claims on all classes of the community, as it admits poor and necessitous incurable patients, without religious distinction, and from all parts of IRELAND WITHOUT FEE OR REWARD FROM THE SUFFERER.

TO OWNERS OF GARDENS.

The Board will be grateful for any donations of surplus fruit and vegetables, which the Lady Superintendent will acknowledge same on behalf of the patients.

The election of patients was then proceeded with, and the following, having obtained the highest number of votes, were declared duly elected, one for immediate admission and two to remain out on a weekly allowance from the funds, pending suitable vacancies:—Mary Anne Hewitt, Mary Anne Brady and Elizabeth Anne Marsh.

The Board adjourned to Tuesday, 20th August, when an election for male patients will take place.

Contributions are earnestly solicited and will be gratefully received by Sir Walter H. Boyd, Bart., K.C. (Chairman), Baingowen, Palmerston Park, Dublin; Arthur H. S. Orpen, Esq. (Vice-Chairman), Brooklawn, Stradbrook, Blackrock, Co. Dublin; Alfred G. Hollinshead, Esq. (Hon. Treasurer), The Haven, Palmerston Gardens, Dublin, or by the Registrar at the Hospital.

GOLF

BURKE'S EIGHTH FINAL

Former Holder and O'Sullivan Play for Irish Close Title

BY OUR GOLF CORRESPONDENT.

FOR the eighth time John Burke, entered this year from the Castletroy Club, Limerick, will to-day figure in the final of the Irish Close Amateur Championship. His opponent will be Dr. William O'Sullivan, of the Dooks and Killarney clubs. Both are international players, but it will be O'Sullivan's first appearance in the final, in which Burke has been five times successful.

In the semi-final round yesterday, at Dollymount, Burke beat William Gill in one of the best matches of the championship by two and one, and it was by the same margin that O'Sullivan prevailed over the youthful representative of the Sutton Club, Joseph Carr, who accomplished his best performance in championship golf by bringing his opponent to the seventeenth.

EWING'S HEAVY DEFEAT

The outstanding feature of the day's play was the overwhelming victory of O'Sullivan in his morning match with R. C. Ewing, the British Walker Cup player, who was beaten by six and five. Ewing, however had gone completely off his game. At the second, fourth, eighth and ninth he was in rough patches from the tees, and with O'Sullivan playing as he did, being out in an approximate 36, the Sligo man made far too many slips to have a chance of putting up a fight. Four up at the turn, O'Sullivan went into a lead of five at the eleventh, and with Ewing bunkered at the twelfth, and losing that hole also, the Kerryman required but a half at the next for the match. The winner was two over fours when he finished.

Charles Robertson reached the turn in 36 in his match with Burke, despite which he was four down. Burke played perfect golf, and his putting, which for a long time had been retarding his progress, now left nothing to be desired. I noticed that he has changed his grip on the putter. The palm of the right hand faces the hole, as does the back of the left, and his stroking of the ball off the left foot dead on the line was in striking contrast to many of his previous exhibitions on the greens in these championship matches. On the third green he holed from ten yards, and at the ninth he again got down from twelve yards for a two. He was out in 31, his figures being 4, 4, 3, 3, 4, 3, 4, 4, 2, and for the remaining holes he was 5, 5, 3, 4.

Young Carr had a big win over another youthful player from Dun Laoghaire, J. Malone. The margin was five and four, but we have not heard the last of the loser in our championships; indeed, I would place him well in the front rank of our most promising young players. He has a very good style, hits the ball well and far, and possesses the right temperament. He was never in the lead against Carr, who was level fours for the fourteen holes.

The Golf in the Gill—J. P. Carroll match was somewhat scrappy, but it was a fine finish to the afternoon's play. Carroll, who had been in good style, hits the ball well and far, and possesses the right temperament. He was never in the lead against Carr, who was level fours for the fourteen holes.

The Golf in the Gill—J. P. Carroll match was somewhat scrappy, but it was a fine finish to the afternoon's play. Carroll, who had been in good style, hits the ball well and far, and possesses the right temperament. He was never in the lead against Carr, who was level fours for the fourteen holes.

Carr won the hole he required 5 to do so. O'Sullivan holed from fifteen yards for a 2 at the sixteenth and closed the door, and both being out of bounds at the seventeenth it was halved in five.

The final over thirty-six holes will be played to-day at 10.30 and 2.30.

FOURTH ROUND.

W. J. Gill (Portmarnock) beat J. P. Carroll (Bundoran), 1 up.

John Burke (Castletroy) beat C. W. Robertson (Portmarnock)—6 and 5.

Dr. W. M. O'Sullivan (Killarney) beat R. C. Ewing (Co. Sligo)—6 and 5.

J. Carr (Sutton) beat J. Malone (Dun Laoghaire)—5 and 4.

SEMI-FINALS.

Burke beat Gill—2 and 1.

O'Sullivan beat Carr—2 and 1.

CLUB NOTICES

PORTMARNOCK.—Saturday next—Captain's prize (strokes)—Time sheet now available. Latest starting time 5 p.m. Dinner in the club house at 8 p.m.

DUN LAOGHAIRE.—Open Week—To-day, mixed foursomes, 18 holes, strokes; draws from 10 a.m.

RATHFARNHAM.—Captain's prize (presented by Mr. W. M. Bowers)—W. H. Thrift (10½), 103½, best net and gross; J. P. Gordon (24), 104, 2nd best net; G. K. Deane (19½), 104½; S. Mason (27), 105; F. Thompson (34½), 106½.

MILLTOWN.—Ladies' Branch—Countess of Granard Cup—Mrs. Courtney (17) and Mrs. Curran (24), 6 up; Mrs. Winston (26) and Mrs. Ryan (32), 4 up.

CORBALLIS.—Saturday next—Men's stroke competition; draws from 2.30 o'clock.

CO. KILDARE.—Ladies' Branch — Stroke, Miss K. Meagher (22), 69; best gross, Miss S. Gorry. Stroke, Mrs. Lambe (30); best gross, Mrs. Kerin. Surprise foursomes, Miss H. Gorry and Mrs. Kerin (15½) 72½. Tuesday, June 25th—Captain's (Mrs. Cullen) prize; draw 3 p.m.

BUNDORAN.—G.N.R. Cup—Won by Liam de Lasa (3), all square.

OLD WESLEY R.F.C.—The club cup and prizes were played for at Grange G.C. on Monday last. Results:—Cup and replica, W. P. Hinton, 67; J. S. Pickering, 71; R. D. Gray, 71; best gross, G. Hamlet, 78; D. H. Meredith, 79. Visitors' prize, N. J. Cooke, 67. Putting prize, E. W. Massey.

TOBACCO TRADE G.S.—Play for President's (Mr. W. J Carroll) prize will take place at Dollymount on 21st June. Early and good attendance is expected. Members should note that "Imperial" Bowl competition will be held at Hermitage instead of Dun Laoghaire, on June 28th.

NEWLANDS.—Ladies' Branch—Class A—Mrs. Hawe (17), 4 up; runner-up, Miss K. Byrne, 1 up. Class B—Miss M. Doorley (35), 2 up; runner-up, Mrs. Clery (33), 2 down.

GALWAY.—McDonogh Cup—3rd round—Allen beat Houligan, 4 up; Commins beat Ashe, 1 up; Browne beat Ryder, 4 and 3; Quinlan beat O'Brien, at 21st.

DUN LAOGHAIRE.—Open Week—Men's Singles—Class I: P. Hogan (Dun Laoghaire) (7), 65; R. E. Dukes (Dun Laoghaire) (9), 66; E. J. Brown (Dun Laoghaire) (7), 67; S. Jones (Dun Laoghaire) (5), 68; W. Moran (Clontarf) (10), 68; T. F. Murray (Dun Laoghaire) (7), 68. Best gross: D. Purcell (11), 72. Class II: P. Murdoch (18), 65; D. Tyndall (14), 66; P. M. Prendeville (13), 66; F. J. Malone (12), 67; T. Considine (14), 67; J. Winston (11), 68.

HERMITAGE.

Delicate Bouquet
Delicious Flavour
MAN
LABEL

FIRMER STOCK MARKETS

PREMIER INSPIRES CONFIDENCE

DUBLIN

Trading on the Dublin Stock Exchange was of much broader dimensions yesterday, and a bright feature was the sharp recovery in British Securities, following Mr. Chamberlain's statement. On the other hand, local securities presented a depressed appearance on fresh liquidation.

Home Government Funds showed losses all round, and the second and Third National Loan, together with 4 p.c. Conversion Loan, all lost fractions. Financial Agreement Loan fell 10/- to 98⅛, and Irish Sugar Deb. relapsed a point to 87⅞. 4½ p.c. Land Bonds was the only exception, and advanced 15/- to 103¼. British Funds were a strong feature, and 3½ p.c. War Loan spurted 1¼ points to 96⅛.

Brisk selling was in evidence among Banks, and Bank of Ireland stock slumped ten points to 255 and Nationals weakened 1/- to 52/-. Guinness units enjoyed good local support, and closed 2/6 higher at 57/6. Cairnes Ord. fell 2/9 to 4/-. Rails continued weak, and Great Northern Deb. lost 1½ points at 47½ and Great Southern Deb. 2½ points at 46⅛. Dublin Tram Ord. gave way to 7/10½ and the Pref. to 18/-. Cement Ord. shaded off to 27/ and the Deb. drooped to 103 xd. Irish Dunlop Pref. and May Roberts (Ireland) Ord. both weakened 1/-, while Irish C.S. Buildings and Irish Sugar Pref. inclined easier.

There was welcome support for Tobaccos and B.A.T. Ord. gained 4/9 at 72/9 and Imperial Tobaccos 3/4½ at 82/9. Courtaulds recovered 1/- to 22/6 and United Molasses Ord. added pence at 17/9. Imperial Chemical Ord. made headway to 24/4½, but Dunlop Rubbers declined to 21/-.

OFFICIAL QUOTATIONS

GOVERNMENT FUNDS—5 p.c. Second National Loan (108) 107¼ ⅜; do. (under £200) (108) 107½; 4½ p.c. Third Loan (104) 103⅝; do. (under £200) (104) 103½; 3½ p.c. Fourth Loan (95) 95 95; 4 p.c. Conversion Loan (101) 100⅜; 3¾ p.c. Financial Agreement (99⅛) 99 98⅞ ⅜; do. (under £200) (99) 98½; 4 p.c. Exchequer Bonds (under £200) (101¼) 101¼; 4½ p.c. Land Bonds (103) 103¼ ½ ¾; do. (under £200) (103¾) 103 103⅜; and Irish Sugar 4 p.c. Deb. (98⅛) 97⅞ ⅜. **BRITISH FUNDS**—3½ p.c. War Loan (95) 95⅛ ⅜ 96⅛; do. (Bank of England) 95⅞; 2½ p.c. Consols (72) 70⅜; 4 p.c. Consols 1055/4, and 4 p.c. Funding Loan (1109/4) 108⅝. **BANKS**—Bank of Ireland (265) 255, and National (33/-) 32/-.

BREWERIES AND DISTILLERIES—Cairnes Ord. (6/9) 4/-, and Guinness Ord. (56/-) 57/6 57/5, 57/9 57/6. **RAILS, TRAMS, ETC.**—Great Northern Deb. (49) *47½; Great Southern Deb. (49) *46½; Dublin Tram Ord. (8/4½) 7/10½, and Pref. (18/3) 18/-. **GAS**—Alliance Gas Ord. (21/3) *21/3.

IRISH INDUSTRIALS—Browne and Nolan Pref. (19/6) *19/6; Cement Ord. (27/3) 27/-, 27/-; do. Pref. (26/-) *26/-; do. Deb. (104⅛) *103; Dublin Artisans' Dwellings (114) 113; Ever Ready (Ire. land) Pref. (21/-) 21/4½; Helton Pref. (79/-) 80/-; Irish C.S. Buildings (44¼) 44/-; Irish Dunlop Pref. (26/-) 25/-; Irish Shell Pref. (20/3) 20/-; Irish Sugar Pref. (22/11½) 22/- 22/-; May Roberts (Ireland) Ord. (39/7) 38/-; Moore (Hugh) Pref. (25/-) 25/-; Smyth and Co. Ord. (15/3) 15/3, and Solus "A" Ord. (30/-) 30/3a.

BRITISH INDUSTRIALS—B.A.T. Ord. (68/- 72/9; do. 5 p.c. Pref. (25/-) 20/10½; Courtaulds Ord. (21/6) 22/6; Dunlop Rubbers (22/3) 21/-; Hawker-Siddeley Ord. 9/11½; Imperial Chemical Ord. 24/4½; do. Pref. 28/6; Imperial Tobacco Ord. (79/4½) *82/6 82/9, and United Molasses Ord. 17/9.

* Old lot. a asked. b bid. c cash.
(Previous prices in parentheses.)

IRISH BANKS' RATES

Irish Banks' Rate (changed October 26, 1939) ..... 3 %
Loans on Government Stocks transferred ... 3½%
Deposits under £2,000 ..... 1 %
Deposits of £2,000 and over 1½%
The foregoing rates are subject to variation.

OTHER STOCK EXCHANGES

BELFAST.—3½ per Cent. War Loan, 96, 96⅛, 96⅛, 97⅛; Local Loans, 85½; Ulster 5 per Cent., 105½; Belfast Corporation 5 per Cent. 1945, 103½; Belfast Water 5 per Cent. 1946-61, 102; Great Southern 4 per Cent. Deb., 46½; Coats Ord., 23/10½; Distillers, 53/-; Mexican Eagles, 3/-; Mersey Corporation, 6/9.

CORK.—Second National Loan, 107⅛; Third Loan, 103¾; Fourth Loan, 95; Financial Agreement Loan, 99 and 98⅛; Conversion Loan, 100⅛; 4½ per cent. Land Bonds, 103¼; War Loan, 95⅞; Bank Stock, 255; National Banks, 32/-; Great Southern Deb., 46¼; Browne and Nolan Pref., 19/6; Cement Ord., 27/-; Clondalkin Paper Ord., 5/-; Cork Gas, 7½; Cork Corporation 1937 Stock, 94; Dublin Tram Pref., 18/-; Guinness Ord., 57/6; Irish Dunlop Pref., 25/-; Irish Sugar Pref., 22/-; Moore and Alexanders Pref., 25/-.

BIRMINGHAM.—Lucas, 50/-; Alvis, 2/-; Austin "A" 10/-; Dennis, 11/6; Dunlop, 21/6; Enfield, 12/6; Ford, 16/6; Guy, 1/3; Humber, 11/6; Leyland, 40/-; Morris, 20/9; Napier, 4/-; Raleigh, 37/6; Rolls, 58/9; Rover, 9/3; Singer, 1/1½; Standard, 7/-; Triplex, 17/6; Small Arms, 13/9; S.S., 3/6.

MANCHESTER.—Bleachers, 2/3-2/9; Dyers, 2/9-3/3; "Slubbers," 3/6-4/-; Calicos, 2/6-3/-; Coats, 25/9-26/3; Courtaulds, 22/9-23/3; Dunlops, 21/22/-; Cottons, 25/-30/-; Velvets, 3/03/3; Spinners, 2/3-2/9; Henry, 6/6-7/-; Turner and Newall, 51/6-52/6; Wall Paper Def., 12/-13/-.

VALUE OF DOLLAR

The United States dollar is worth, approximately, 4s. 11½d. in Dublin to-day.

LONDON

The British Prime Minister's speech gave fresh heart to the London Stock Markets yesterday, and there was more confidence throughout the House, with the general tone steadier than for some days past. The principal effect, as far as business and price movements were concerned, was on Gilt-edged securities, which established a good recovery and closed at their best points, rises ranging up to 1½.

The better atmosphere in other departments was not translated into actual business, however, and, although the upswing in Gilt-edged put a brighter complexion on leading Industrials, which have suffered severe set-backs of late, conditions generally were still subdued, with numerous issues unable to emerge from their recent dullness. British Rails were again prominent among the more unpopular issues, and Kaffirs continued uncertain.

Gilt-edged securities attracted attention right from the start, and under the influence of a steady inflow of small buying orders from investors, who were taking advantage of the opportunity of getting in near the minimum levels, quotations went ahead throughout the list. The recovery was chiefly noticeable in Old War Loan and Conversion 3½ per cent., both issues rebounding to 97½; but Old Consols, Consols 4 per cent. and Local Loans also finished with substantial gains.

DEALINGS PROHIBITED

The Foreign section experienced a lifeless session, turnover being negligible owing to the fact that dealings in Brazilian Bonds and a number of Europeans were prohibited. Far Easterns continued on the down grade, and Japanese 6 per cent., 1924, lost another point to 35.

Uncertainties regarding possible air raid damage to the lines effectively kept buyers out of the British Rail group, and, consequently, the recent decline was carried a stage further, though marking down was less severe than on the two preceding days. Great Western Ord. and Southern Pref. were the weakest spots among junior issues, both closing a point off at 25 and 19¾ respectively. The outstanding movement among the prior charges was a fresh fall of 5 to 67½ in Great Western 5 per cent. Pref.

Foreign Rails formed another heavy group, with Cordoba Central issues still on offer. American and Colonial Rails provided little of interest, business in several issues being suspended.

INDUSTRIALS

The Industrial market opened with a firmer tendency. Business, however, remained small, and the early improvement in prices was not maintained. In fact, several dull spots emerged during the afternoon, particularly among Breweries and Electric Supply shares. British Electric Traction Def. provided a bright feature, the price rising to 600 at one time on the dividend announcement, eventually closing at 540.

Iron, Coal and Steel shares remained unsettled, though a few buyers appeared for Stewarts and Lloyds Def. around 32s. Among Electric Supply issues, Metropolitans fell 2/- to 26/-, North Met. Power 1/6 to 26/- and Scottish 1/- to 28/-. Apart from Distillers, which rallied further to 65/-, Breweries lost ground. Bass fell another 2/6, Berskins 2/-, Charringtons 2/6, Courage 2/3 and Ind Coope 2/-. Guinness at 57/- were 1/- easier. Tobacco shares had a firmer appearance, and "Bats" rose 1/6, with "Imps" 1/32 up.

In other directions, Courtaulds strengthened to 22/9, Woolworths to 46/6, Imperial Chemicals to 24/6, British Oxygens to 27/6, and Turner and Newall to 221/32. Dunlops were 3d. easier at 22/-, and Lever and Unilever lost another 1/- at 18/-.

MINES

There was a steadier tendency in Kaffirs. Business hardly assumed greater proportions than on preceding days, but the Cape reappeared as a speculative buyer of small lots, and local sentiment improved.

In the dividend-payers, Govt. Areas stood out with a rise of 1/32 to 1/16, and "Rallies" rose similarly to 4. Others to show up well included East Daggas at 1/32, Rose Deep at 2 and Randfontein at 1/16. Finance issues were occasionally a fraction firmer.

Other sections of the Mining market, however, failed to emulate the performance of Kaffirs. West Africans were still distinctly off colour. Ashantis fell another 1/8 to 11/16 and Bibiani were 9d. lower at 14/-.

Gold shares elsewhere were barely tested, but Diamonds were still looking uncertain, with fresh losses of ¼ in De Beers Def. at 2¾ and in the Pref. at 6¾. Rhodesian Coppers were without quotable alteration, but among miscellaneous producers Tintos further fell to 9.

OILS AND RUBBERS

As was the case on Tuesday, there was a tendency to pick up the better class Oil shares at the lower levels to which they had fallen. Actually, however, the volume of business was of little importance owing to the fact that the buying orders received were in extremely small lines of shares.

Moreover, where demand existed it was generally found that stock was in poor supply. This was particularly noticeable in Anglo-Iranians, Y.O.C., Attock and Anglo-Ecuadorians. Shells kept around 29⅜ throughout the day. Anglo-Iranians improved at one time to 1⅛, but were finally unchanged at 1²³/₃₂. Burmahs were inclined to dullness, the price of the £ units falling 1/16 to 2⁹/₁₆. Eagle issues were featureless.

There was no improvement in conditions in the Rubber share market, which remained idle and dull. A little buying was in progress here and there, but it had no effect on prices. All movements, indeed, were downwards.

LONDON CLOSING PRICES

* Ex div. † Ex rights. ‡ Dealings prohibited. ‖ Ex bonus.

BRITISH FUNDS, ETC.

	Closing.		Rise or fall
Consols 2½%	71¼	71⅜	+ ⅜
Do. 4%	106¼	106⅜	+ ⅜
3½% War Loan	97	97⅛	+ 1/4
War Loan 3% fully paid	99	99⅛	+ 1
Funding Loan	109	109⅛	- ⅛
Victory Bonds	107¼	107⅜	- ⅛
3% Conversion Loan	99¼	100¼	+ ⅛
2½% do.	97	97⅛	+ 1/4
4½% do.	99⅜	100	
5% do.	107¼	107⅜	+ ⅛
2½% Land (1903)	79		
I.F.S. 4½% Land Bonds	108	106	+ ¼
India 3%		79	
Do. 3½%	91	91⅝	+ ⅛
Local Loans	88¼	88⅜	+ ⅛
National Def 3½%	99	99⅛	+ 1

DOMINION AND COLONIAL STOCKS.

Australia 5% 1945-75	101		
Do. 4% 1955-70	99		
Do. 3½% 1946-53	95		- ⅛
Canada 4% 1940-60	99⅛	100⅛	
N.S.W. 5% 1945-65	101		
Do. 4% 1942-62	98		
New Zealand 3% 1952-55	84		
Do. 3½% 1955-60	91½		
Nigeria 6%	113		
Queensland 5% 1940-60	100		
S. African 3% 1954-64	90	92	
Do. 3½% 1935-65	96	98	
S. Australian 5% 1945-75	101		
Do. 4% 1940-60	98		
Victoria 4% 1940-60	101		
Do. 5% 1945-75	101		
W. Australian 5% 1945-75	101		
Do. 4% 1942-62	98		

COLONIAL AND FOREIGN RAILS.

32	Arg.Gt.W. 5% Deb.	27	30 - 1
50½	B.A. Mid. 4% Deb.	58	61
5½	B.G. Gt. Southern.	4	6
49	Do. 4% Deb.	53	55
56½	B.A.&Pac. 4% Deb.	62	64
22	Do. Con. 4½% Deb.	24	26
5¼	Buenos A. & West.	3½	4½
40½	Do. 4% Deb.	48	50
4	Canadian Pacific	5	5⅛‡
62½	Do. 4% Deb.	82	87
49	Cent. Arg. 4% Deb.	45	47
50	Do.5% Deb.79-81	55	57
58½	Cord.Cen 1st Deb.	59½	61½ - 1/2
99	Gd. Trk 4% Guar.	98	103 + 1
21½	San Paulo Ord.	29	34
—	Cordoba 2nd Deb.	47	50 - 1

FOREIGN STOCKS.

10⅜	Braz. 4½% S.B. '27	8‡	
15	Do. 5% Fund. '98	28‡	
12½	Do. 20-yr. Fdg. A	28	33‡
11⅛	Do. 40-yr. Fdg. B	17	22‡
50	Chinese 4½% '98	32	- 1/2
21	Do. 5% 1912	10	
52	Czecho-Slov. Bds.	231	
66	Egyptian Unified	57	61
10⅜	French Loan 4%	6‡	
49	German Potash	12	
39	Japan 6% 1924	33	- 1
44	Japan 5½% Conv.	44‡	
—	Brazil 6% 1st '14	20‡	
—	Greek 6% Stabs.	10	15‡
—	Poland 7% Stg.	9‡	
—	Portuguese 3%	50	56‡
—	Turkish 7½% '33	½	1½‡

BRITISH RAILS.

26	Great Western	24	26	- 1
90	Do. 5% Pref.	65	70	- 5
11½	L.M.S. Ord.	10½	12	
51½	Do. 4% Pref.	38	42	- 1½
77½	Do. 5% Red. Pr.	55	70	
36½	Do. 5% Pf. 1923	24	28	- 1
4	L.N.E. 5% Pf.Ord.	2½	3¼	
8	Do. Def.Ord.	1½	2	
29½	Do. 4½ 1st Pf.	21	24	+ 1/2
9½	Do. 4% 2nd Pf.	6½	8½	
107	Lon.Tran. 5% "A"	107	111‡	
103	Do. 4½% "A"	102	107	
102	Do. "B"	102	107	
66	Do. "C"	29	33	- 1
55	Southern Pf.Ord.	37	41	- 1/2
11¼	Do. Def.Ord.	7	8½	- 1/2
90	Do. 5% Pref.	68	73	- 2

AMERICAN RAILS.

Pennsylvania	20½	22⅛‡	
Southern Common	20½	22⅛‡	

BANKS.

Bank of England	320	330	
Bank of Montreal	45	49	
Barclay "A"	7¼	8	
Lloyds	36/0	40/0	- 1/0
Martins 220 (£24 paid)	6	7	- ¼
Midland	6⅝	7	- ¼
Nat. Prov. (£5 14/- pd.)	36/0	40/0	
Standard of South Africa	11	13	- ½
Westminster	55/0	61/0	
Do. £4 (£1 paid)	54/0	60/0	
Canadian Bank of Com.	36	40‡	
Royal Bank of Canada	37	41‡	

BREWERIES AND DISTILLERIES.

6½	Bass-Ratcliff Ord.	100/0	103/0	- 2/6
17/0	Brewers of Vas.	18/0	20/0	
93/0	Distillers Ord.	62/0	54/0	+ 1/0
99/9	Guinness Ord.	56/0	58/0	- 1/0
4⅞	Ind Coope Allsop	29/0	31/0	- 2/0
60/0	Watney Combe Dt.	34/0	36/0	
—	Courage Ord.	40/0	43/6	- 2/3
—	Mitchell & But.	52/0	54/0	- 1/0
—	Walker (Jn.) Pf.	28/0	30/0	- 1/0

DRAPERY AND STORES.

11/6	Burton (M.) Ord.	⅛	5/0	
16/6	Gamage (A. W.)	7/0	9/0	- 1/0
51/0	Gamages Ord.	26/0	31/0	
2²⁹/₃₂	Marks & Spcr.(5/-)	32/6	39/6	+ 0/9
21/3	O.K. Bazaars A	1²⁹/₃₂	1⁹/₁₆	
62/6	Woolworth Ord.	45/6	47/6	+ 0/9

ELECTRIC SUPPLY.

29/6	City of London	19/0	21/0	- 1/0
39/0	County of London	25/0	26/0	- 0/6
28/0	Edmundsons	20/0	21/0	
—	Metropolitan	25/0	27/0	- 2/0
—	South London	⅛	1½	- ⅛

ELECTRICAL EQUIPMENTS.

39/0	Assoc. El. Indus.	31/0	33/0	- 0/6
69/6	Brit Insul. Cables	3⅞	3¹¹/₁₆	- 1/8
61/3	Callendars Cable	2⅝	2¾	
17/9	Crompton Parke.	12/3	13/3*	
34/6	English Electric	22/0	24/0	
18/0	Ever Ready (5/-)	18/6	19/6	
15/0	General Electric	20/0	22/0	
18/0	Henley's Tel. (5/-)	14/3	15/3	
21/6	Siemens	15/0	16/0	- 1/0

INSURANCE.

22	Alliance New	15	17	
25	L. & Lan. Fire (£2 paid)	17½	19½	
17⅝	Pearl (£2)	10	11	
12	Phoenix£10(£1 p)	9	10	
31	Prudential	16	19	
8	Royal Exchange	5	5½	
7¾	Royal £1 (10/- p.)	5½	6¼	
6⅜	Sun Life £1 (Ln.)	4¼	5⅛	
—	Pru."H" £1(4/-p.)	2¹³/₁₆	2¹⁵/₁₆	- ⅛
—	R. In. £1 (10/- p.)	5⅛	5½	- ⅛

IRON, COAL AND STEEL.

16/3	Allied Iron	11²³/₃₂	15²³/₃₂	- 1²³/₃₂
46/0	Babcock & Wilcox	32/3	33/3	- 0/6
5/9	Baldwins	3/0	4/0	
43/9	Brown (John)	37/0	39/0	- 2/0
28/0	Brown (J.) (10/-)	19/0	20/0	
26/6	B.S.A.	13/0	15/0	
7/0	Dammell U'rd (5/-)	4/3	5/3	
22⅛	Colville Ord. (£1)	14/0	15/0	- 0/6
7/4	Consett Iron	4/0	5/0	
26/0	Cory (William)	25/6	28/0*	
27/0	Dorman, Long	15/6	16/6	
66/3	Firth, Brown	2	2½	
26/0	Guest, Keen	15/9	16/6	
25/0	Hadfields (10/-)	17/0	19/0	
10/9	Pease & Partners	7/8	8/8	
16/0	Powell Duffryn	14/0	15/0	
18/3	Pressed Steel	9/6	10/6	- 0/9
28/6	Stanton & Hornby	19/6	20/6	- 1/3
30/6	S. Durham Steel	20/6	22/6	- 2/6
41/3	Staveley	37/0	38/0	
42/9	Stewarts&Lloyds	31/6	32/6	+ 0/3
3/3	Thomas (R.)	1/9	2/6	- 0/1½
22/6	United Steel	15/0	16/0	
17/4½	Vickers Ord.	11/0	12/0	
—	Wm. Metal Ord.	12/0	13/0	- 0/9

LAND AND INVESTMENT.

15/6	Forestal Land	19/0	21/0	
17/6	Hudson's Bay	18/0	19/0	+ 0/3
28/3	Sudan Plantations	14/0	16/0	- 1/0

MOTORS AND AEROPLANES.

1⅞	Austin Motor (5/-)	9/0	11/0	
5/6	Boulton & Paul	3/9	5/9	
16/6	Bristol Aero (10/-)	8/0	9/0	
86/0	De Havilland	1⅛	1¼	
18/9	Fairey Aviation	9/3	10/3	+ 0/3
16/6	Ford Motors	15/6	16/6	
1⅜	Handley Page	1⅛	1⅜	
16/6	Hawker Sidd. (5/-)	8/3	9/3	- 0/3
4⅜	Leyland Motors	1¾	2	- 0/3
30/6	Morris Motors	20/6	21/6	+ 0/3
6⅛	Rolls Royce	2¹³/₁₆	2¹⁵/₁₆	- 1/16
10/0	Standard	6/3	7/8	
2⅞	Tilling (Thomas)	1½	1⅝	

NEWSPAPERS.

15/3	Allied News Ord.	9/0	10/0	
7/0	Assoc. Newspr. Def.	3/9	4/9	- 0/3
17/6	Daily Mail Trust	9/0	11/0	
16/0	Sunday Pic. Ord.	9/0	10/0	

OILS.

3⅝	Anglo-Iranian Ord.	1²³/₃₂	1²⁷/₃₂	
22/0	Do. 8% 1st Pf.	22/0	24/0	- 0/3
29/6	Do. 8% 2nd Pf.	28/0	29/0	
23/3	Anglo-Trinidad	19/0	20/0*	- 0/6
2⅜	Attock	1²⁵/₃₂	1¹⁵/₁₆*	+ 1/16
3¼	Burmah	2¼	2⅜	- 1/16
7/9	Canadian Eagle	3/9	4/3‡	
3/4½	Kern Oil (3/4)	2/3	2/9	
1²⁵/₃₂	Lobitos	1²⁵/₃₂	1²⁹/₃₂	
10/0	Lon. & Th. Hav.	4/6	5/6	
5/1½	Mexican Eagle	2/6	3/0	
4/6	Phenix	1/6	2/6	
35½	Royal Dutch	29	32‡	
45⅝	Shell Transport	25½	27½	
4⅝	Trinidad Lease	2¹³/₁₆	2¹⁵/₁₆	- 1/16
46/0	Trinidad Pet. Dev.	1½	2	
1	V.O.C. Holdings	⅞	1⅛	+ 1/32
—	Anglo-Ecuadorian	13/9	14/9	+ 0/6
—	Brit. Controlled		0/6‡	
—	Do. Pref.		3/0‡	
—	Can. Eagle 8% Pf.	11/6	12/6‡	
—	Shell 7% Pref.	26/0	27/0	- 1/6
—	V.O.C. 7% Pref.	⅞	1⅛	+ 1/32

RUBBERS.

23/4½	Anglo-Dutch	16/10½	- 0/6
7/8	Anglo-Malay	5/0	
2/0	Bukit Merlajam	1/9	
9/7½	Grand Central	8/0	
20/7½	Highlands	2/3	- 0/6
7/4½	Jugra Landa	6/10½	
19/4½	Kuala Lumpur	17/6	
3/4½	London-Asiatic	2/7	
15/10½	Malacca	11/10½	
27/0	Malayalam	23/0	- 1/3
2/6	Merliman Pegoh	2/3	
11/0	Orient Trust	10/0	
1/1¼	Rambutan	0/10½	
26/0	Rubber Trust	22/6	- 0/7½
18/7½	Tandjong	10/2½	
13/0	Tandjong Malim	10/0	
45/6	United Sua Betong	39/6	
6/4½	V. Ilambrosa	4/7½	

Allagar	0/6	Gld. Hope	18/7½
All Sam.	8/0	Java Ami.	9/4½
a Java 2/-	0/4½	Parsiling	26/7½ - 0/7½
Batu Tiga	20/7½	Sedenak	21/3
Oen.Perak	1/3	S. Simm	1/9
Ch'ro'nese	1/1½	Taiping	0/10½
Cheviot	2/7½	Tj'kr'dio	10/7½ + 0/3
Cicely	1/0	Tj. Rm.Tr.	0/4½
Diasingrs.	6/10½	Yam Sene	1/9

REFRESHMENT AND FOOD.

19/0	Aerated Bread	4/6	5/6 - 0/3
17/6	Borril Def.	18/0	20/0 - 0/3
4/4½	Home & Col. (4/-)	2/6	3/0
10/7½	Internat. Tea (5/-)	9/6	10/6
5½	Lyons (J.)	3½	4½ - 1/16
2/6	Maypole Def.	1/3	1/9
4/6	Scribbans	1/9	2/9
98/1½	Schweppes Ord.	1⁷/₁₆	1¹¹/₁₆

SHIPPING.

8/6	Coast Lines	6/3	7/3
5½	Clan Line	3½	4
3/1½	B.D. Realisation	0/0	1/6
18/3	Furness Withy	12/9	13/9
18/0	P. & O. Def. (£1)	15/3	16/3
3/1½	B.M. Realisation	1/6	2/6

TELEGRAPHS, TELEPHONES

84	C.&W'less 5½% Pf.	71	74	- 2½
48	Do. New Ord.	32	35	- 1½
97	Do. 4% Funded	97	100	
28/0	Marconi Marine	18/0	20/0	
5½	Radio Corp.	6⅞	7⅜	

TEXTILES AND ART. SILK.

2/4½	Bleachers	2/3	3/0	
8/0	Bradford Dyers	2/0	3/0	
6/0	British Celanese	2/3	3/3	
4/0	Calico Printers	2/0	3/6	
3½	Can. Celanese	2½	2¹⁵/₁₆‡	
29/0	Coats	25/0	26/3	
28/0	Courtaulds	22/3	23/3	+ 0/6
25/7½	Eng. Sew. Cotton	1¼	1½	
2/6	Fine Spinners	2/3	3/3	
4/0	Lister Ord.	4/6	5/6	
2⅞	Patons & Baldwins	2¹⁵/₁₆	2¹⁵/₁₆	

TOBACCOS.

4¹⁵/₃₂	Brit. Amer. Tob.	3½	3¾	+ 1/16
3¼	Carreras "A"	3½	3¾	
15/9	Do. "B" (2/6)	7/6	9/6	- 0/6
6¼	Gallaher	3½	4	
6⅞	Imp. Tobacco	4¹⁵/₁₆	4¹⁵/₁₆	+ 1/32
3⅝	Do. Canada	2⅞	3¼	
2¾	Tobacco Tst. Ord.	2½	2¾	

TEAS.

Ceylon Plant	1¼	-	
Jokai	1¼	-	
Jorehaut	1¼	-	
Kenan Devan	2¼	-	

MISCELLANEOUS INDUSTRIALS.

8⁹/₁₆	Assoc. Cement	2	2½	- 1/16
10/3	Assoc. Brit. Pic.	9²³	11²³	
1⅛	Beecham's Pills	1⅛	1¼	- 1/8
7/9	Do. Def. (5/-)	6/9	7/3	+ 0/6
42/3	Boots Pure Drug	29/0	31/0	
20/3	Borax Con. Def.	1	1⅛	
5½	Brazilian Traction	5½	6⅛	
2¹³/₁₆	Brit Aluminium	41/0	43/0	- 0/6
34/0	British Match	28/3	29/3	
39/3	Brit. Oil & Cake	1⅝	1¾	
3²³/₃₂	Brit. Oxygen Ord.	2½	2⅝	+ 1/16
27/6	Brit. Plaster Bd.	6/0	7/0*	- 0/6
2¹³/₁₆	Brit. Portland Cem.	2¼	2⅝	
24/0	Brit. P. & Light	20/0	22/0	
8⅛	Cerebos Ord.	7	7¼	- 1/8
10/7½	Crittal's Mfg.	5/6	6/6	
27/0	Dunlop Rubber	21/6	22/6	- 0/3
25/0	Eastwoods	¾	⅞	
9/4½	Elec. & Musical	4/9	5/9	
1⅛	Do. 5% Pref.	2³⁹/₃₂	1⅛	
2⁵/₁₆	Finlay (James)	42/0	44/0	
9/0	Harland & Wolff	7/0	8/0	- 0/3
29/4½	Imp. Chemicals	24/0	25/0	+ 0/6
9/6	Imp. Smelting	5/9	6/9	
51¹⁵/₃₂	Int. Combustion	3²⁹/₃₂	4½	- ¼
53½	Internat. Nickel	37	38‡	
32/6	Lever Bros. Ord.	17/0	19/0	- 1/0
33/0	Lever N.V. Ord.	¾	1	
32/9	London Brick	24/0	26/0	- 1/6
3⅞	Murex	3¼	3⅝	
9/0	Pye Radio Def.	7/6	8/6	
5½	Reckitt Ord.	3¹¹/₁₆	4⅜	- 1/16
59/3	Spillers Ord.	23½	25½	
62/6	Tate & Lyle	39/0	41/0	
32/6	Triplex Glass	17/0	18/0	- 1/0
87/0	Tube Invest.	70/0	72/0	- 1/0
4	Turner & Newall	2²⁵/₃₂	2¹⁵/₁₆	
28/6	United Molasses	17/6	18/6	
1⅝	White Tomkins	1½	1¾	- ⅛
—	Lever 8% Pref.	⅛	¼	

SOUTH AFRICAN MINES.

1⅞	Anglo-A. Corp.	⅞	1	
1	Anglo-French	3/9	4/3	+ 0/3
7/0	Blyvoor (10/-)	1¾	1⅞	- 1/16
2⅝	Brakpan	1⅛	1¼	
14½	Cent. Mining	10	11	
2	City Deep	2⅛	2³/₁₆	
21⅝	Cons. Goldfields	1¼	1⅜	- 1/16
3⅝	Cons. M. Reef	3¹/₁₆	3¹/₁₆	
1⅛	Cons. M. Sel.	1	1³²/₃₂	
15¹¹/₁₆	Crown Mines	13¹⁵/₁₆	19²³/₃₂	

FOR ALL SPORTS IN SEASON
and Informative KENNEL News and Articles
READ THE IRISH FIELD
(IRELAND'S ONLY WEEKLY SPORTING JOURNAL).
ON SALE EVERY SATURDAY. PRICE 2d.

The Irish Times.

THURSDAY, JUNE 20, 1940.

SEND YOUR SOVEREIGNS AND GOLD
To the Old Established Firm and get the Highest Price.
Gold—prices paid according to quality.
Government Licence and Special Permit holders.
Members of the Irish Jewellers' Association.
CASH BY RETURN.
Only Address:
PILLAR HOUSE Jewellers, Ltd. HENRY ST., DUBLIN
NO AGENTS ANYWHERE.

NEED FOR A NATIONAL GOVERNMENT

SENATORS FEAR RESULT OF INVASION

A NATIONAL Government and preparation for economic as well as military difficulties was advocated in the Senate yesterday. The remaining stages of the Port and Docks Bill, the Pier and Harbour Provisional Order Confirmation Bill and the Pier and Harbour Provisional Order Confirmation (No. 2) Bill having been agreed to, the bills were passed.

Mr. SEAN T. O'KELLY, Minister for Finance, presented the Finance Bill, 1940, for second reading. He said that taxation here had now reached a high level and he did not wish to gloss over that fact. They were living in critical and extraordinary times, and it could hardly be expected that taxation could be kept at an ordinary level. Many additional items of expenditure had been forced on them. Interference with the import trade would cause a shrinkage in Customs duties and some industries might have to close down for lack of materials. That, in turn, would mean a shrinkage in income tax. On the expenditure side they were faced with further heavy commitments for national defence. The prospect was a gloomy one, but in these critical times they must be prepared for the most unpleasant contingencies.

NATIONAL GOVERNMENT

Senator DOUGLAS said that the danger to their economic structure as a result of the war was quite as great as the danger of their being involved in hostilities against their will. Politically they were independent of Great Britain, but geographic and other circumstances had caused their economy to be closely linked with Great Britain. If an invasion of Britain took place it might result in serious dislocations of their trade relations. This country might have to face a very serious economic situation in the near future, for which they ought to be preparing with just as much energy and co-operation as in the matter of defence. Almost the whole of their export trade was with Great Britain and a very large proportion of their essential supplies came from or through Great Britain. If for instance, their coal supply was cut off, many of their industries would have to close down in a comparatively short time. If their normal economic relations with Britain were temporarily suspended it might be possible to obtain increased supplies of essential commodities from the U.S.A., South America, or elsewhere. If so, could they obtain the shipping facilities or the currency to pay for such supplies?

A realisation that there was economic danger just as much as there was danger to their national independence would check both stupid optimism and undue pessimism if the people felt that it was being prepared for by the best men available in the country.

Stocks of certain commodities were lower than they should be owing to the want of any scheme of war risk insurance, and he doubted if the normal governmental machine was suitable to deal with the situation which they might have to face. It would not work with sufficient speed, and they must advise some method of prompt action, even at the risk of some mistakes.

The economic emergency which they might have to face could be best met by a National Government, which should include representatives of as many parties and points of view as practicable. It should be clearly understood that the National Government was for the duration of the emergency only. There was enough unity of purpose to do the best for Ireland without regard to party considerations to enable a National Government to function successfully.

PEOPLE LOYAL

Strong national leadership was needed at this time, and the people as a whole would loyally follow a united leadership, but he would not favour any attempt to force the hands of the present Government, and any proposals for a National Government must come from it.

He could forsee a situation in which the only hope for Ireland would be for the North and South to sink their differences and work together for the common good. There were many sane and patriotic men and women in the six counties who would sacrifice a great deal for the sake of the common good, and he did not believe it impossible to find a basis under which North and South could co-operate closely.

Senator M. HAYES agreed with Senator Douglas that their differences might be economic rather than military, but they might be a combination of both. For the successful working of a National Government there must be agreement on matters of policy.

Senator THE McGILLYCUDDY OF THE REEKS said the Budget was a camouflage of their real financial position and some effort should have been made to introduce economies.

Senator W. QUIRKE said that they already had a Government with the majority of the people behind it and he did not agree that they could have a better form of National Government by an infusion of new elements.

Senator DESMOND FITZGERALD said that the Land Commission, as constituted at present, did more harm than good. It kept alive a moral sore in this country. Any man who saw another with a farm thought that it was the duty of the Government to take it from him and divide it. If during the past eight years the Department of Industry and Commerce had not functioned the bulk of the people would be better off than they were to-day.

Senator F. MacDERMOT was disappointed because the Minister had not given an account of what the Government was doing to face financial and economic difficulties. He agreed with Senator Douglas's suggestion about a National Government. It was of vital importance that they should have such a Government. They had not such a surplus of ability as to leave it in a purely critical capacity. They had not the ablest men that they could have in the Government; they could not get that in one party. It might be necessary to go outside Parliament to get the best men, but they should get them.

REGISTRATION

Senator SEAN GOULDING said it was possible that this country would have to introduce some form of national registration. No country in the future could afford to have young people going around doing nothing.

Senator Mrs. CONCANNON said that they could not have a national government, because they only had twenty-six counties, and the policy and strategy of a national government would be based on the nation as a whole. A coalition government would be disastrous.

Senator PROFESSOR JOHNSTON said that it would be sound national policy to policy to devote the labour of the unemployed to the exploitation of the bogs.

Before direct, friendly contact and unity with Northern Ireland could be achieved there must be a general realisation of unity of moral purpose. They did, in fact, share in all things that really mattered, and that realisation must be fully present in the minds of the people in the North as well as in theirs. There was an association between the fact of partition and the fact of neutrality. If they looked on the matter from the British point of view, perhaps, their neutrality was the price the British were paying for the luxury of partition, and from the Irish point of view, perhaps, partition was the price this country was paying for the luxury of neutrality.

UNHAPPY

Senator Sir JOHN KEANE said that the Government should ask the best brains in the country to come together. That such a step had not been taken was largely the fault of Government supporters in Parliament, who, if they were more independent, would have asked long before now that political differences should cease, and that the crisis should be met by the best brains of the country united in a common cause. Even now it was not too late to ask that something more should be done than merely going on a public platform together. Matters of security were paramount to all minds, and he was most unhappy about it. As far as their neutrality embarrassed or placed obstacles in the way of preparation for defence, it was a source of danger and disservice to the country. While he appreciated the arguments in favour of neutrality, he could clearly see its dangers.

He said that Senator MacDermot had accused the Government of complacency with regard to questions of finance. He could not accept that view, and he had more knowledge on the subject than Senator MacDermot. Both the Government and the banks were fully alive to the dangers and difficulties of the situation, and they had done all that reasonably could be done within the limitations that existed, to protect values and currency. Their currency was linked with that of a belligerent country. There was no escape from that at the present time, and there was no blinking the fact that if Great Britain was to go down in the present struggle this country would suffer. He did not know if they would be any better off if, in the past, they had adopted the suggestion of securing alternative markets. Their trade had been closely bound up for centuries with Great Britain, and could not be disentangled now. The present horrible war would almost be worth while if its effect was to sweep away all over Europe the entanglement of tariff barriers and the damnable doctrine of self-sufficiency which had contributed to the war, and which, if it were not swept away, would render lives miserable for years to come.

Professor TIERNEY said that they were confronted with two dangers—one military and the other economic. The danger that threatened might be upon them in an hour, and even if they escaped the military danger they would be faced with an economic situation before which the petty differences between Fianna Fail and Fine Gael would be the merest trifle. It was the duty of the Government to call together every Irishman who was capable of giving service to Ireland, and to use their services in the best possible manner. It was the paramount duty of the Government in this crisis to yield place to a National Government. The country could not be defended or the problems faced on a limited liability basis. The question was not one of neutrality, but of whether they were going to be able to put up a defence against any enemy that might attack these shores from now on. Refusal to take steps at the moment to form a National Government would be betrayal of the people of this country. The time had come for forming a National Government—far transcending all trifling differences between one party and another. The responsibility for doing that rested primarily on the shoulders of the people now in power.

DOUBT OF SURVIVAL

"Whether the European War does reach these shores or not, we are going to be faced with an economic situation which will require the most revolutionary action on our part if our people are to be saved numberless privations, and even starvation. The things that will have to be done, whether this crisis comes in military form or not, will be so revolutionary that the doctrines of Fianna Fail and Fine Gael will have no relation to them. Whether we like the prospect of a National Government or not, we must have it if we are going to survive as a people. It is a questionable consideration if we will be able to survive this crisis even with a National Government.

Senator P. McGINLEY said that any co-operation with the six counties would mean that they would be taking part in the war, which concerned them only in so far as there was a danger that we might be involved through invasion. If this occurred the people would have to defend their country. Referring to the suggested formation of a National Government, he thought that they had the best Government at present, and it was their duty to co-operate with it.

Senator S. McELLIN did not believe a National Government would cure their economic ills. Success would only come through the co-ordination of all sections of the country, and it would be much better to go in for a certain form of de-centralisation and establish parish councils, which would prove of advantage in an emergency. He suggested that the Minister should set up some organisation to invite contributions from people for national defence; he was not "well off," but if such a fund was started he would give a personal contribution of £100.

MINISTER'S REPLY

Mr. SEAN T. O'KELLY (Minister for Finance), concluding the debate, said that he was particularly struck by the forceful remarks of Senator Tierney, whose contribution struck him because of its strong feeling. It seemed to him that Senator Tierney was of opinion that the Government did not realise the seriousness of the situation. "I can say to him," Mr. O'Kelly continued, "and I can say to this House, that the Government is fully conscious of the situation in Europe and in the world and our intimate relationships to that situation, and what may come out of it. It has been discussed in the Government and at meetings of the Executive Council, and there is not an aspect of the matter that has been raised to-day that has not been discussed at these meetings. It is certain that whether there is going to be any invasion of this country or not, we are bound to be affected in some measure. We are already indirectly affected by the situation. The question for us all then is, how far are we likely to be affected and our interests materially and spiritually likely to be jeopardised, and our whole system brought into jeopardy. I am not going to say that everything has been foreseen; that would be foolish. Many peoples on the Continent thought that they had made provision for everything. We know from recent history that they did not think of everything. I do not believe that any form of government that has been mentioned could have made better provision or could have taken more active and better steps to safeguard the interests of this country than has been taken by our Government. On the contrary, I believe that a change of Government and a Government brought together from the parties would not work as efficiently and in such harmony and with the full confidence of the people as the present Government is doing." We have the interests of the country at heart, and we believe in the people and the nation, and if we thought there was anything we could do, even to the extent of handing over the Government to our predecessors, we would not hesitate a moment.

"I say it is a Government of commonsense," he said, "a Government of wide experience now after a long period of training in public life and responsibility in national affairs. No coalition formed now from the parties would be more effective to do the nation's work at this moment than the present Government."

Senator F. MacDERMOT—It is in the nature of every Government to think that any alternative Government would be inferior to itself.

Mr. O'KELLY—It has the confidence of the people of this country. Some people think that it would have greater confidence if it was a Government formed of the representatives of the parties.

He believed firmly that the foundation of their defence was their neutrality. It was something that they ought to be very happy about, that they were free to be neutral.

They had all their views and sympathies; he had his views and sympathies—very strong ones—but he did not think it right and proper to give expression to them there. Neutrality was the wisest policy for this state to adopt. Any other policy would have had, possibly even for themselves there, without waiting for any invador, disastrous results.

PARTITION

One argument that was mentioned there that enforced the necessity for their neutrality was that they were not complete masters in their own home. They had to bear in mind that they had a big problem in the partition of their country. That problem had its bearing.

He believed that foodstuffs here were available to carry us over a long period. Nobody need fear with regard to our stocks of tea, because we had ample supplies. He could not say when there would be a supplementary Budget, and he hoped it would not be necessary to have one.

The House rose until Wednesday next.

A.R.P. IN DUBLIN

NEED OF 1,700 WARDENS

Addressing a meeting of Air Raid Precautions wardens and residents of No. 2 Area, in the Catholic Young Men's Society Hall, Claude road, Drumcondra, Dublin, last night, Mr. Sean Moylan, Parliamentary Secretary to the Minister for Defence, said that if they were to develop a strong, effective and efficient air raid precautions system, the first essential would be to secure a numerically strong body of men recruited into the organisation, and the second was to have them sufficiently trained to meet any emergency and fill all the posts that it was necessary to fill.

The difficulty at the moment was that a large number of wardens had joined other branches of the defence forces, and, while he did not deprecate the importance of any other service, he did say that the Air Raid Precautions service was not a secondary service; it might, in certain eventualities, be the salvation of the nation in time to come.

Mr. P. J. Hernon, City Manager, said that they wanted 1,500 to 1,700 wardens, and he appealed to all who had not already joined the warden service to register at once.

Major O'Sullivan, Department of Defence, dealt with technical matters in connection with air raid precautions.

Mr. George P. Stokes, Area Warden, presided, and Colonel T. E. Gay, A.R.P. officer, and the Rev. D. Cregan, C.C., and the Rev. J. Redmond, C.C., were among those present.

BALLYMENA SHOW

SLIGHT DECREASE IN ENTRIES

FROM OUR CORRESPONDENT.

BALLYMENA, Wednesday.

Entries at Ballymena Show to-day showed only a slight decrease.

The cup winners were—Hunter, Mare or Gelding, R. Herod; Belfast; Hunter, Pony, E. Smart, Belfast; Hunter, Brood Mare, F. Logan, Randalstown; Brood Mare, not pure bred, S. Warden, Randalstown; Gelding or Filly, 3 years, Brian Bamber, Ballymena; two years old, John McCloy, Cullybackey; yearling, J McIlwarth, Ballymena; Draught Mare or Gelding, H. Graham, Ballymoney; Colt, Gelding or Filly, not pure bred, S. Warden.

Cattle—Cups—Shorthorn Bull, W. Hall, Cookstown; Shorthorn (confined), W. Aiken, Randalstown; Shorthorn Cow or Heifer, Mrs. J. Perry, Ahoghill; Friesian Cow, J. Caldwell, Carrickfergus; Dairy Cow, not pure-bred, W. Morrison, Randalstown; Clarendo Cup, W. Morrison; Cross-bred Cow W. Morrison; Heifer, not pure-bred, W. Herbison, Ballymena; Medal for Kerry Cow or Heifer, S. Gibson, Dunmurry; Friesian Bull and Friesian Cow or Heifer, J. Caldwell, Carrickfergus; Ayrshire Cow, T. McCann, Antrim.

Cup, Certificate and Special for Border Leicester Sheep—The Rev. R. McIlmoyle, Dervock.

Cups and Silver Medals for Pigs—Irish Peat Development Co., Dungannon.

The principal class winners were:—Horses—J. Bamber, Ballymena; P. Hernan, Belfast; E. Smart, Belfast; S. Agnew, Portglenone; F. Logan, Randalstown; N. Black, Ballymena; S. Warden, Randalstown; B. Bamber, Ballymena; P. Stevenson, Greenhill; R. Bamber, Ballymena; W. Adams, Ballymena; J. McCloy, Cullybackey; J. McIlwrath, Ballymena; R. Patterson, H. Gray, J. Beare and J. Morrison, Ballymoney; A. Cuppley, Ballymena. Cattle—W. Hogg, Cookstown; W. Aiken, Randalstown; R. Dale, Broughshane; J. Wallace, Dunloy; Dr. G. Thompson, Bellaghy; H. Oloan, Newtownstromuelin; Mrs. Perry, Ahoghill; S. Walsh, Randalstown; T. McCann, Antrim; R. Wilson, Crumlin; J. Caldwell Carrickfergus; G. Marsden, Ballycarry; S. Gibson, Dunmurry; McKee, Randalstown; W. Morrison, Randalstown; J. Kearney, Ballymena. S. McAteer, Randalstown; W. Herbison and S. Simpson, Ballymena; W. Thompson, Buckna.

Jumping for Morton Challenge Cup—1, Jack Bamber, Ballymena 2 and 3, John Bamber, ditto. King Cup—1, Miss P. Merrick, Strabane; 2 and 3, John Bamber, Ballymena.

Morrison Cup—1, T. Simpson, Ballymena; 2, H. Dick, Portglenone; 3, S. McNeilly, Ballyclare.

Champion Stonewall for Kernohan Cup—John Bamber and Miss Mary McDowell, Dublin, tied; 3, R. Hall, Ballyclare.

NEXT WEEK'S IRISH FAIRS

Monday, 24th—Abbeyknockmoy, Galway, c.s.; Abbeyleix, Leix, c.s.; Aughagower, Mayo, c.s.; Ballaghaderreen, Roscommon, c.s.h.; Ballintra, Donegal, c.s.; Ballymakeera and Ballyvourney, Cork, c.s.p.; Ballyvaughan, Clare, c.s.p.; Ballywalter, Down, c.s.p.h.; Banbridge, Down, c.s.; Broadway, Wexford, c.s.p.; Carrick-on-Suir, Tipperary, c.s.p.; Carrigart, Donegal, c.s.p.h.; Castleisland, Kerry, c.s.h.; Daingean (Philipstown), Offaly, c.s.; Derrybeg, Donegal, c.s.; Dervock, Antrim, c.h.; Drogheda, c.s.p.h.; Drumkeeran, Leitrim, c.s.p.; Drumshambo, Leitrim, pigs; Dulek, Meath, cattle; Elphin, Roscommon, c.s.; Feeny, Derry, c.s.p.; Fermoy, Cork, pigs; Glengarriff, Cork, c.s.p.; Harrow, Wexford, c.s.; Kilcaugh, Cork, c.s.p.; Malin, Donegal, c.s.; Milford, Donegal, c.s.h.; Milltown, Kerry, c.s.; Navan (An Uaimh), c.s.; Nenagh, pigs; Newtownstewart, Tyrone, c.s.p.h.; Philipstown (Daingean), Offaly, c.s.p.; Rock Tyrone, c.s.p.h.; Shercockhill, Cavan, c.s.; Waterford City, c.p.; Woodford, Galway, c.s.p.

Tuesday 25th—Ballymore, Westmeath, cattle; Carlingford, Louth, c.s.; Castletown, Meath, cattle; Galway, c.s.h.; Coachford, Cork, c.s.; Ennistymon, Clare, pigs; Foxford, Mayo, c.s.p.; Kildare Town, c.s.; Killala, Mayo, c.s.; Kilmacthomas, Waterford, c.s.p.h.; Maghera, Derry, c.s.p.h.; Mayobridge, Down c.s.p.h.; Templemore, Tipperary, c.s.; Wexford Town, c.s.p.h.; Wicklow Town, c.s.p.; Williamstown, Galway, pigs.

Wednesday, 26th—Aclare, Sligo, c.s.p.; Ardee, Louth, c.s.p.; Aughrim, Wicklow, c.s.p.; Ballyjamesduff, Cavan, c.s.h.; Borrisokane, Tipperary, c.s.; Cahir, Tipperary, c.s.; Carlow Town, c.s.h.;

(Continued in Next Column.)

IN THE
Weekly Irish Times
NOW ON SALE
Photographs:
All Party Leaders Plead for Unity—
New Bishop of Ossory—Irish Weddings—A Curragh Winner.
SERIAL STORY:
"South from Mayfair."
HISTORIC IRISH MANSIONS—
Castletown, Co. Kilkenny.
IRISH FAMILY NAMES—
Devine.
A TALK TO THE WIRELESS AMATEUR.
CARAVAN FOR HOLIDAYS—
By Molly Bawn.
STUDENTS' PAGE,
GRANNY'S CORNER, Etc.
CROSS-WORD PUZZLE AND OTHER COMPETITIONS.
ORDER TO-DAY THE
Weekly Irish Times
AT ALL NEWSAGENTS Twopence

Motor Vehicles and Cycles

MOTOR CARS.

ALL makes of Cars Repaired promptly and dependably by competent mechanics at Lincoln and Nolan, Ltd., 57/58 Lower Baggot street, Dublin. 'Phone 61943-4-5. t.o.

USED FORD CARS FOR SALE.

1937 Ford Eight 2-Door Fixed Head Saloon £60
1937 Ford Eight 4-Door Fixed Head Saloon £65
1939 Ford Ten 2-Door Fixed Head Saloon
'Prefect' £125

G. A. BRITTAIN (SALES AND SERVICE), LTD. PORTOBELLO, DUBLIN.

AUSTIN 12 h.p. Saloon, blue with blue leather, tax paid for 1940, 1937 model, good tyres and in very good order; £175.—W. B. Crawford (Dublin), Ltd., Hatch street, Dublin. 18 F

AUSTIN 1930 16/6 Saloon, blue, with leather upholstery, fresh appearance, splendid mechanical condition; £30.—Huet Motors, Lower Mount street.

AUSTIN 12 h.p., 4 cylinder, 36,000 miles, sunshine roof, new tyres, perfect condition; no offers under £200 considered.—L 500, this office. 19 A

AUSTIN Seven Sunshine Saloon, 1937, taxed end of year, perfect condition; £85. Seen by appointment.—L 506, this office.

DODGE 1937 22 h.p. (tax £16) Saloon, black with cloth upholstery, fitted with good tyres and built-in jacks; beautiful condition; written guarantee; £165.—Huet Motors, Lower Mount street, Dublin.

FORD 10, 1937, perfect and complete. Seen after 6 p.m., Sunday 10 to 12.—J. Curtis, St. Ignatius, Collins avenue, Drumcondra. 17 F

FORD (1938) 22 h.p. Saloon; 25,000 miles; leather upholstery; taxed to December; good tyres; excellent condition throughout; £280. Also Morris Minor (1932) 2-door Saloon; £32 10/.—McQuaid and McCartan, Ltd., 14 Haddington road. 'Phone 64810. 18 F

MORRIS 1934 10/4 h.p. Saloon, blue, with leather upholstery; in good running condition; sliding roof; £55.—Huet Motors, Lower Mount street, Dublin.

MORRIS 1938 De Luxe, 12 h.p., small mileage; 'phone 95341.—L 498, this office. 19 E

MOTOR CYCLES.

ROYAL Enfields. Catalogue free. Easy Payments, Free Tuition. Spares, Repairs, Insurance.—Erne Co., 17 Lower Baggot street. 8 x

AUCTIONS.

SALE OF SMALL HOLDINGS, ADJOINING THE TOWN OF SWORDS, CO. DUBLIN.

At 31 MANOR STREET, DUBLIN,
TO-DAY, AT 1 O'CLOCK,
For Patrick Brangan, Esq.
ALSO,
FIVE ACRES FEE-SIMPLE LAND,
TO-DAY, AT 1.30 O'CLOCK.
ALSO,
MOUNTAIN VIEW,
FINGLAS BRIDGE, CO. DUBLIN.
RECENTLY BUILT HOUSE, STANDING ON FIVE ACRES,
TO-DAY, AT 2 O'CLOCK.
As already fully advertised.

FOR SALE BY PRIVATE TREATY
Farm of Land, containing 100 acres, with two-storeyed House and Out-offices. Land Commission Annuity, £60. Convenient to Dublin.

JOHN P. CUFFE, LTD.,
M.I.A.A., Auctioneers, Valuers and Livestock Salesmen,
31 MANOR STREET, DUBLIN.

"BATTERSBY'S AUCTIONS."
SALE TO-DAY, 12 o'c. (in continuation).
"ESTEREL,"
TEMPLE ROAD, DARTRY.
ANTIQUE AND MODERN FURNITURE.
(Lot 589 to end of Sale).
N.B.—"Talbot" Car will be Sold about 3 p.m.
Admission by Ticket, 1/-. Terms—Cash and 5 per cent. Fees. 'Phone 91549.

BATTERSBY & CO.,
Auctioneers and Valuers,
39 WESTMORELAND STREET, DUBLIN.

BELLVIEW HOUSE, ATHY.
SALE BY PUBLIC AUCTION for Irish Walboards, Ltd., on MONDAY NEXT, 24th JUNE, at 1 o'clock, the complete Furnishing of Drawingroom, Diningroom, Breakfastroom, 5 Bedrooms, Kitchen and Pantries, and a large quantity of Cutlery, China, Linen and Blankets.
95 per cent. of above are as new, being unused and unpacked.
On View Saturday, 22nd inst., 2 o'c. to 6 o'c.
MICHAEL ANTHONY, M.I.A.A.
Auctioneer,
THE SQUARE, ATHY.

FISHING, SHOOTING.

FISHING LODGE TO LET FOR JULY.
BANGOR ERRIS, CO. MAYO—Salmon and Sea Trout Fishing and Shooting. Completely Furnished. Lounge and diningroom, 4 bedrooms, kitchen, w.c. Staff available. Advertiser, who has paid for July, cannot come over; no reasonable offer refused. Particulars from "Z 979, Fishing," this office.

SATURDAY'S "IRISH TIMES"
Advertisers will greatly oblige by sending their copy of advertisements for Saturday's issue of this paper this afternoon or before noon on Friday.
Copy received later cannot be guaranteed publication in Saturday's issue.

(Continued from Previous Column.)

Carrick-on-Shannon, Leitrim, cattle; Castletown, Westmeath, c.s.p.; Clonroche, Wexford, c.s.p.; Coachford, Cork, pigs; Dingle, Kerry, pigs; Drumlish, Longford, c.s.p.h.; *Dunmanway, Cork, c.s.h.; Garrison, Fermanagh, cattle; Kilcar, Donegal, c.s.p.; Kilkeel, Down, c.s.; Killaloe, c.s.p.; Kilrea, Derry, c.s.p.; Kilrush, Clare, pigs; *Listowel, Kerry, cattle; Newcastle West, Limerick, cattle; Saintfield, Down, c.s.p.h.

Thursday, 27th—Antrim Town, c.s.p.; Cahir, Tipperary, pigs; Clones, c.s.p.h.; Donemana, Tyrone, c.s.p.h.; Drumquin, Tyrone, c.s.h.; Falcarragh, Donegal, c.s.p.h.; Farinaharpy, Sligo, c.s.p.; Glenamaddy, Galway, pigs; Kildorrery, Cork, c.s.p.h.; Kilmanagh, Kilkenny, pigs; Kilmeanah, Tipperary, c.s.p.; Kiltimagh, Mayo, c.s.p.; Moville, Donegal, c.s.p.h.; Newcastle West, Limerick, horses; O'Callaghan's Mills, Clare, c.s.p.; Rosscarbery, Cork, c.s.p.; Westport, Mayo, c.s.p.

Friday, 28th—Abbeyfeale, Limerick, pigs; Achill, Mayo, c.s.p.; Ballinrobe, c.s.; Ballymena, Antrim, horses; Blackwater, Wexford, c.s.p.; Carrickmore, Tyrone, c.s.p.h.; Castlegerig, Tyrone, c.s.p.h.; Graiguenamanagh, Kilkenny, c.s.; Kilcormac, Offaly, c.s.p.; Killyleg, Armagh, c.s.; *Loughrea, c.s.; Mitcheistown, Cork, c.s.; Mullagh, Cavan, c.s.p.; Tempo, Fermanagh, c.s.p.; Warrenpoint, c.s.p.h.

Saturday, 29th—Ballinhassig, Cork, c.s.; Dingle, Kerry, c.s.; Grange, Sligo, c.s.p.h.; Hacketstown, Carlow, c.s.p.h.; Kilconnell, Galway, c.s.; Killimor, Galway, c.s.p.h.; Lahardane, Mayo, c.s.; Mailranny, Mayo, c.s.; Newtownhamilton, Armagh, c.s.p.h.; Portadown, Armagh, cattle; *Roundstone, Galway, c.s.h.; Sneem, Kerry, cattle; Swanlinbar, Cavan, c.s.p.h.; Tourmakeady, Mayo, cattle; Williamstown, Galway, c.s.

PREPAID ADVERTISEMENTS CONTINUED FROM PAGE 1.

HORSES, HARNESS, VEHICLES.

HARNESS and Saddlery Made and Repaired, expert workmanship.—Smith, Saddler, 92 and 93 Marlborough street, Dublin. 14 D

SEASONED Cart Wheels, Governess Cars, Rallies and Gigs; Axles, Springs Shafts, Lamps.—McSweeney's, Pope's quay, Cork. 24 29

CATTLE, LIVE STOCK.

FOR Sale, 12 good quality Bullocks, good colours, two years old; price reasonable. Some in-calf Cattle. Address "Z 970, Cattle," this office. 18 F

BUSINESS, BUSINESS PREMISES, LANDS, ETC.

GOING Concern for Sale, Grocery and Provision, shop and room.—L 485, this office. 19 A

LONG Lease For Sale, Shop and House. What offers? Apply, afternoon, 31 Wellington quay. 17 E

LARGE Dublin Cinema for Sale; central position; excellent proposition for existing circuit. Replies, from principals only, to L 438, this office. 18 F

LARGE Store in the heart of the city; rent £160 per annum.—L 424, this office. 18 F

LARGE Store or Workshop, concrete floors, yard, water; off Upper Merrion street; 12/- weekly.—L 446, this office. 18 F

"MARKET Centre," 170, 172, 174, 176, 178 South Circular road, Rialto Bridge; excellent suburban Shops, good Dwellinghouses; open daily; Absolute Sale; £250; deposit sufficient. Sole Agent—Albert MacArthur, The Housefinder. 15 D

NORTH City—Shop and House, suitable for any business, very well fitted shop, with separate bal door and side entrance, containing sitting-room, 3 bedrooms, tiled kitchen, h. and c. bath, garden, garage, electric light and gas; price £1,275. Seen on our order.—Thos. Dockrell, Sons and Co., Ltd., Agents. 19 A

AUTO-CYCLES.

EXCELSIORS Francis Barnette. Raynals, Cots Jogues free. Easy payments. Agents every where. Write for terms. Distributors—Erne Co., 17 Lower Baggot street. 8 x

LORRIES, VANS, MOTOR AND STEAM HAULAGE.

SINGLE Horse Box Trailer for Sale, cheap. 'Phone 95337. 15 D

WANTED to Purchase, Secondhand Trailer, immediately. Reply, stating price and full particulars, "Z 978, Trailer," this office. 18 F

CARAVANS.

CARAVAN—July £8, August £10; complete.—Radio Service, 382 North Circular road. 19 A

HOLIDAYS while the weather is good. Dickson Caravans, Fleet street. 'Phone 71348. 17 F

SAFE Wartime Home—Superbly equipped Caravans; Hire or Sale; sleep four; inexpensive holiday; parked anywhere by arrangement; car with towbar available; one to Let, parked summer Brittas Bay. Photographs, particulars, Altamont, Tullow, Carlow.

WANTED to Purchase, Caravan (horse drawn); must be in good condition. Address "Z 1008, Caravan," this office.

4 BERTH, 2 compartment Caravan for Hire; English built, elaborately equipped, Calor gas, etc.; £3 10/- per week for July; two weeks minimum period.—White, 19 Conyngham road, Dublin. 19 E

BICYCLES.

ALL-STEEL Raleigh—Cash and Easy Payment orders sent carriage paid, per 'bus or rail. All models 10/-, deposit, including those fitted with Dynohub.—Stevens, "The Cycle King," 8 Aston's quay and 244 Harcourt road, Dublin. T

B.S.A.—The World's Best Value. A quality Cycle at a reasonable price. Give us a call before deciding on your new model.—Kelly's, Bachelor's Walk. T

BARGAIN — Gentleman's new Sports "Raleigh," £5 15/-; never used; cost £8 15/-.—L 489, this office. 18 F

RALEIGH—Call and inspect our range of Models. Catalogues and all particulars.—Kelly's, Bachelor's Walk. T

HOUSES AND LANDS FOR SALE.

ABANDON House-Hunting—Consult Garvey and Good, Auctioneers, Lincoln place. 'Phone 62468. 8 x

ALBERT MacARTHUR, The Housefinder, MacArthur House, D'Olier street. Telephone, 76754 (2 lines). T

ALONG Sea Coast, Blackrock, Kingstown to Killiney, Le Clerc and Donovan, Saudyeve, have attractive, detached Houses, Bungalows and Cottages for Sale. T

ATTRACTIVE Cottage-style Residence, excellent repair; quiet residential location, Rathmines; £950; inspection recommended.—Albert MacArthur, The Housefinde. 15 D

A DETACHED Residence, situated best position, Cabra, containing three reception, six bedrooms, servants' quarters, tennis court, garage; all in perfect order. Apply Jackson Stops and McCabe, 35 Kildare street. 17 E

ABSOLUTE Sale, 52 Cabra Park, alongside Phibsboro Chapel; pre-war dwellinghouse, eight apartments; Selling, 2nd July.—Albert MacArthur, The Housefinder. 18 F

AT Rathmines, attractive investment, large House in four flats; also site for shop; bargain.—Meagher, Sandycove. 18 F

AT Palmerston road, one of these fine Houses for Sale, a bargain price.—Meagher, Sandycove. 18 F

AT Templemore avenue—Splendid, pre-war, non-basement House, in first class order; 6 bedrooms, charming garden; £1,200. Recommended.—Browne and Dowse, 2 Dawson street. 19 A

AT Terenure—Delightfully situated, large modern House, newly decorated; 2 reception, 4 bedrooms, big garden, garage; £1,100. Keys, Browne and Dowse, 2 Dawson street. 19 A

ABSOLUTELY 8 Per Cent.—£100 Ground Rent, 15 collections; price £1,250.—McMahon, c/o MacArthur, 68 Dame street.

BLACKROCK—Detached, beautiful, secluded, private residence, newly decorated; stately rooms, 8 principal apartments, awaiting decoration, bath (h.), electricity, gas, double garage; 'bus passes, close station; £1,350. Sole Agents, Albert Jones and Son, Auctioneers since 1765. 10 Stephen's Green. 17 E

BEST Bid over £475 secures 73 Lower Dorset street; large, vacant dwellinghouse, near North Circular road. Auction, 2nd July.—Albert MacArthur, The Housefinder. 17 E

BALLSBRIDGE—For Sale, eight-roomed House, with yard and extensive stabling, electric light and gas; an excellent investment.—James H. North and Co., 110 Grafton street.

BLACKROCK, close to tram, 'bus, rail and sea—Non-basement House, containing sittingroom, 3 bedrooms, kitchen, h. and c. bath, garden, electric light and gas; price £750. Seen on our order.—Thos. Dockrell, Sons and Co., Ltd., Agents. 19 A

BLACKROCK (on tram line)—Detached House, non-basement, 2 reception, study, 4 bedrooms, maid's room, garden, garage; £1,300.—North and Co., 110 Grafton street.

CITY Centre Shops, Houses producing over £750 yearly; price £3,500.—Albert MacArthur, The Housefinder. 15 D

CLONTARF—Semi-detached, pre-war, non-basement House, containing 2 reception rooms, 4 bedrooms, kitchen, scullery, h. and c. bath, large garden, garage, electric light and gas; for sale to be Sold at a Reduced Price. Further particulars and order to view from Thos. Dockrell, Sons and Co., Ltd., Agents. 17 E

"CLOCHAIN," charming Bungalow Residence, attractive feature; sunny aspect; sewer, fruit, vegetable gardens, greenhouse, garage. Open daily. 17 E

"CLOCHAIN," 82 Seafield road, Clontarf; corner position, adjoining 'bus; excellent repair; Selling, 2nd July, Auction.—Albert MacArthur, The Housefinder. 17 E

CLONTARF, Castle avenue—Large-roomed Bungalow, in perfect order; garage; well stocked garden; £1,050. Address "Z 984, House," this office. 18 F

CASTLETOWN, Co. Kilkenny, is the Historic Irish Mansion featured in the "Weekly Irish Times" to-day. Price twopence. 18 F

CLONTARF—Furnished, £800; 3 bedrooms, 2 reception, etc.; gardens; nicely situated. modern.—Barklie, Sole Agent, 48 Lower Connell street. 19 A

DUN Laoghaire—£750; absolute bargain; nicely situated, modern Dwellinghouse; 5 bedrooms.—Albert MacArthur, The Housefinder. 15 D

DONNYBROOK, fine House, Eglinton Park, £1,250; Sydenham road, Ballsbridge, £1,350; detached Residence, Sandymount avenue, £1,300.—Albert MacArthur, The Housefinder. 15 D

DALKEY—Pre-war, well built House; long lease; easily convertible into two good flats; splendid view; 4 sitting, 4 bedrooms; perfect condition. L 355, this office. 17 E

DUNDRUM District—1 acre, unique Home; £2,000 or £150, free; 6 principal rooms, dual electricity, modern conveniences, panoramic views.—Arthur Jones, 30, Stephen's Green. 17 E

FOR Sale, Milltown, Dublin, Residence, non-basement; 4 reception rooms, 6 bedrooms; 1½ acres, freehold; possession and early completion. Address "Z 963, Residence," this office. 17 E

FOR Sale, Philibsborough district, all brick House, in excellent condition, vacant; 6 apartments, electric light; hot, cold water; space for garage. 'Phone 61275, this office. T

FOR immediate Sale, new, modern, semi-detached, 4 bedrooms, bathroom, w.c., 2 reception, kitchen, scullery, garage.—17 Rowan Park avenue, Blackrock. 19 A

HOUSE, usually Let £84; low outgoings; £700, quick offer.—L 364, this office.

HERBERT Park—At Reduced Price, for immediate Sale, or would be Let, Unfurnished, at £100, plus rates superior, double-fronted, non-basement, modern Residence, first class condition throughout; 3 reception rooms, 4 bedrooms, maid's room, kitchen, h. and c. bath, electric light, power plugs, nice garden, garage. Full particulars of this strongly recommended house from Thos. Dockrell, Sons and Co., Ltd., Agents. 17 E

INVESTMENTS—All types of Properties, Ground Rents, occupied Houses, for Sale.—Allen and Townsend, 11 Stephen's Green. T

LARGE Dwellinghouse, 6 Rathmines road, alongside Portobello Bridge; nine apartments. Open daily. Selling, 2nd July.—Albert MacArthur, The Housefinder. 17 E

MERTON Drive (56), Ranelagh, up to date, modern, labour-saving House, convenient to shopping centre, schools, churches, etc., 2d. fare to city; 4 bedrooms, 2 reception rooms, breakfastroom, kitchen, tiled bathroom, garage, out-offices, etc.; occupied for one year; price £1,180. Apply on site any day up to 7.30 p.m. 14 E

"MAYFIELD," Lucan, on ½ acre; a House of charm; medium size, sensibly planned, detached modern Dwellinghouse; 'bus route, facing Herm